OLYMPIC LEADER

VOL. 27 NO. 3 PORT ANGELES, WASHINGTON. FRIDAY. JANUARY 20. 1911 PAGES 1 TO 8

The Phelps Dry Goods Co.

Have you ever thought why it is that some women are so much more stylish than others?

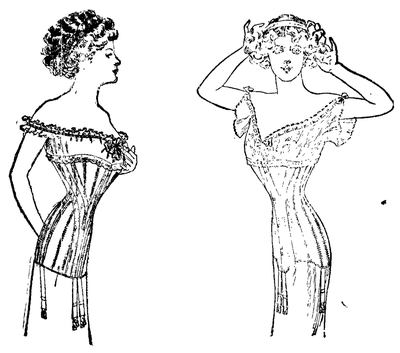

On nothing does the appearance of a well dressed woman depend so much as upon a corset that she wears, unless it is the way that corset is put on.

The Kabo Corset is one of the very best on the market today, and with each corset you get a booklet telling you how to properly put on a corset. The Phelps Dry Goods Co., are sole agents for this corset which is guaranteed to give satisfaction.

Who ever heard of silk finished lysle hose for 25 cents?

We have a beautiful line of these "True Shaped Hose" in all colors, which we are anxious to have our customers try as they come to us so highly recommended.

Phelps Dry Goods Co's.

THE DUNSTAN LECTURE

One of the most interesting and best delivered lectures ever given in our city was that by Termayne Dunstan on last Friday evening.

His subject was one which should appeal to all thinking men and women of today. "Sane Socialism at Work". Mr. Duntsan, while born and raised in England, spent twenty years of his life in Australia. Going there when the country was new and largely inhabited by the convicts sent over by England, he took great interest in the making of her laws and her mode of government and feels confident that the U. S. could profit in many ways by imitating at least some of the laws of Australia. Especially was he favorable to municipal ownership as regards railroads, and other public utilities. He was most heartily applauded for his splendid defense of woman suffrage. He has seen it tried and knows with what good results, or, as he said, "he had his eyes opened".

His lecture was interspersed all through with most amusing stories, told by a real story teller.

It was with considerable surprise and disappointment that the writer looked over the small audience which gathered to hear this really fine lecture. To be sure it was unusually cold, but the night was clear and the walking not bad, and we would be willing to wager considerable that a good crowd would have turned out to listen to some cheap nigger show. Mr. Hansen has gone to a good deal of trouble to give us the benefit of the Star Lecture course, being satisfied himself if he clears expenses, and it is surely discouraging to have such a small audience turnout as on last Friday evening; Mr. Hansen says many of those who were most enthusiastic over having Mr. Dunstan speak on the subject he did, and who worked to get votes for it, never turned out themselves.

Under the supervision of the ladies of St. Andrew's Guild a children's fancy dress party, or masquerade, will be given in Parish Hall, Saturday evening, January 28th. Admission to spectators 25 cts.

You can still buy a lb. package of our Special coffee for 25 cts. Gate City Grocery.

SALE ON BOOKS

We had too many books left in the Henty, Alger, Optic, Castleman, Mead, Carey and Alcott series, so have prepared a 25 cent table including all the above books, and many others selling formerly for 50c to 75c per volume.

Make your selections at once if you wish to get a good choice.

C. E. NAILOR

The Prescription Druggist. Phone 41.

TWO APPLICATIONS FOR "RAILROAD FRANCHISES" BEFORE COUNCIL

GEO. W. MORROW, GENERAL TOWNSITE AGENT OF MILWAUKEE

Asks for Rights for Three Main Lines Across City for Himself and His Associates; Conditioned Upon Actual Construction Beginning within One Year and Completion of 20 Miles within Two Years.

The City Council chamber was packed to the doors Tuesday night by citizens wishing to hear read the applications for franchises for railroads into the city, it having been noised around during the day that opposing interests would ask for grants.

The franchises are asked in the names of Geo. W. Morrow, General Towusite Agent of the Chicago, Milwaukee & St. Paul railway and E. B. Cox of the E. B. Cox Investment Company of Seattle.

The former provides for railroad privileges and the necessary telegraph and telephone rights over the streets of the city for three main lines across the length of the city, commencing at the eastern limits and traversing the water front, one along Railroad avenue, one following Victoria street and the contour of the bluff in front of the city to the head of the bay, the other branching up the hill into the residence district and traversing the following streets, on Front to Liberty, thence diagonally crossing First, Jones, Second, Chambers, Third, Fourth, Washington, along Fifth to Eunice, diagonally crossing Sixth, Albert, Seventh, Vine and Peabody, along Eighth to B, along B to 12th, and along 12th to M street. Spur privileges are also asked on Francis, Lincoln, Laurel, Oak, Cherry, Pine, Cedar, Tumwater and B streets. All under customary restrictions.

The franchise also contains the following conditions, survey work to commence at a reasonable time, and shall within one year have commenced actual construction work "and shall have expended at least $50,000 in said work of survey and construction, and shall thereafter continuously prosecute said construction work until said railroad shall be fully completed. That the said grantee . . shall, within two years, have fully completed a line of standard guage railroad of at least twenty miles extending from a point within the city of Port Angeles . . . and shall within said time have established terminal facilities with connecting lines for general traffic purposes."

The Cox grant is identical with the Morrow ordinance given above, with three months given as time of commencing survey work, and amount to be spent within year left blank.

The ordinances were placed upon first reading and referred to franchise committee and city attorney.

Mr. Morrow stated that he was a very busy man and that he could not be with us again and a meeting was arranged with the council Wednesday. At this meeting Mr. Morrow went over all the provisions of his franchise with the council and seemingly satisfied all that his ordinance was in A1 shape. At any rate he stated that it must be passed as it was submitted or not at all. He did not desire to make any promises he could not fulfill; only one thing could prevent the building of this road and if this took place, which he did not expect, he would frankly tell council so, and would release city from any obligation. He would know soon, as would all observers of conditions. He wanted to say further, however, that if he and his associates cannot carry out this contract with the city, then no one else in the country could. Asked if he would state what road, if any, is behind his project, Mr. Morrow said he could not divulge any information further than contained in the ordinance. He was certain, however, of his ability to do as he had agreed to do, and believed he was well enough known to our prominent men to guarantee that he would make no promises of early work or other things, for the purpose of influencing council. He did not know of other application until his arrival in city, and had nothing to say for or against same. If council saw fit to reject his franchise and give grant to others, after due investigation, he had nothing to say. He added that personally he would not profit one cent by the grant.

Mr. Morrow was seen by a representative of the Olympic-Leader just before he left on the boat Wednesday and he assured us that if he is given the franchise he will carry out its provisions to the letter, unless the unforseen intervened, in which event he would at once notify city of its release. "You can say for me, emphatically and positively," he said, "that this road will be built if I am given the grant. I do not want my plans given newspaper publicity; no legitimate undertaking does until they are in process of completion." "Attempts are being made to connect you with the Milwaukee system," was suggested. "I don't want that distinction," said he, "I want it understood that I am asking this grant myself for myself and associates who will be made known later. Any statement further than this is not in any manner authorized."

Mr. Morrow is known to be the active head of the Milwaukee Townsite department, which is one of its big departments, and is known to have charge of territory traversed by 2,000 miles of said company's road now in operation. Until the company's plans are ready to be given to the public, it is the policy of the Milwaukee, as well as other transcontinental roads, to work as quickly as possible, and Mr. Morrow's frankness in what he could promise and what he could not won many to the belief that he is really representing the Milwaukee.

EASTERN STAR INSTALLATION

The installation of officers elected for the coming year by Esther Chapter No. 19 of the Order of Eastern Star, was held at the Masonic Hall last Saturday evening. The ceremony was very pretty and the retiring worthy matron, Mrs. Jessie Fisher, was highly complimented on the efficiency of her work. Husbands and sweethearts of the members had been especially invited for the occasion; there was an unusually large attendance, which taxed the seating capacity of the hall and suggested to many the necessity of a larger chapter room. The new officers for 1911 are as follows:

Worthy Matron—Ada Mathewson.
Associate Matron— Cora Tillman.
Worthy Patron—Dewitt Burns.
Secretary—Mrs. Lillie Willson.
Treasurer—Mrs. Jennie Clegg.
Conductress—Juanita Glenn.
Associate Conductress—Mrs. Flora Kirschberg.
Chaplain—Mr. R. D. Willson.
Marshal—Mrs. Jessie Fisher.
Organist—Mrs Nellie Farmer.
Ada—Mrs. Mae Geisness.
Ruth—Mrs. Grace Irons.
Esther—Mrs. Rosella Luppen.
Martha—Mrs. Jessie Webster.
Electa—Mrs. Laura Burns.
Warden—Mrs. Kate Lotzgesell.
Sentinal—H. A. Falk.

Mrs. Grace Irons gave a reading, "Our Beautiful Eastern Star", which was very much enjoyed.

The refreshment committee served a most delicious luncheon, after which a happy social hour was enjoyed by everyone, with music and singing.

The Macabees will install their new officers on next Tuesday evening. They expect to have with them the State Commander, Mrs. H. Lambson, of Vancouver, Washington. A number of invited guests will be present, and a pleasant social evening is anticipated.

MAYOR'S APPOINTMENT FOR MARSHAL STANDS

City Attorney Advises that Tie Vote is Same as if No Action Had Been Taken.

The City Council Tuesday ordered a new fire plug installed at Caroline and Race streets, making twenty-one in city.

City Clerk Shields recommended purchase of new record books for electrician; that electrician be directed to have report for auditing committee by first of each month, and that lights be shut off when not paid for.

Railroad ordinances introduced.

Mr. Grubb moved that Mayor's appointment of Garfield Davis as city marshal be confirmed. Mr. Gardner seconded the motion, and the uninformed began to think the opposition had a change of heart, but they were disappointed as it was only a trick. The opposition only had the three votes and they knew three votes would not reject the mayor's appointment. The vote resulted, to sustain the motion Myers, Dustman and Elliott, and against their own motion Grubb, Gardner, Fitzgerald; O'Brien absent.

Mr. Grubb called upon Mr. Ritchie, county attorney, to address council. He stated that his attention had been called to the fact that possibly Mr. Davis was not eligible to hold the office of marshal, and inasmuch as the law, which he read, provided that all officers of city must have been residents of city for at least one year, to his knowledge Mr. Davis was barred by this provision, and any arrest made by him would be illegal.

Mr. Davis took the floor and refuted the statements of Mr. Ritchie that he was not a legal resident of the city and eligible. This had practically, he said, been his home for the past six years.

Mr. Myers asked the opinion of the city attorney, who stated that he was well versed in the law quoted by the outside lawyer and fully qualified to advise council. He saw no reason for calling in outside opinions. In answer to mayor and councilmen, the city attorney advised that the vote on confirmation was the same as if no action had been taken, therefore no final action is taken in time specified by law and mayor's appointment stands by failure of council to take such final action.

Street crossings were ordered renewed at Front and Albert streets and at Front and Francis.

PRICES ALREADY TOO LOW

Mr. Stakemiller, speaking of the special sale put on by S. J. Lutz & Co., says hey did a splendid business every one of the ten days and are well satisfied with the result and with the management of the Brokerage Company. It is quite likely that these clearance sales will be made an annual feature hereafter, the same as in the cities.

Mr. F. J. Cain, when on the way to Seattle Sunday, also stated that they had a good trade and that he had found Mr. Stakemiller a very pleasant man to do business with. "It was not as satisfactory as the average sale," said Mr. Cain, for usually the special sale prices are fixed at thirty-three per cent over the invoice prices. This margin is nec-

Continued on page 8

THE LEADER DEPARTMENT STORE

Star Brand Shoes are Better Made From Leather.

Our Spring Styles in Oxfords, Lace and Button Shoes are now on display.

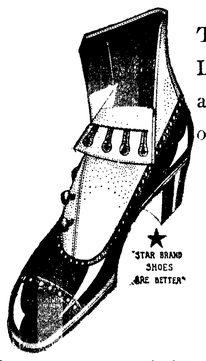

Take notice and see our $3.00 Ladies' Shoes, they will pass a critical examination against other $3.50 and $4.00 Shoes.

Men's Shoes entirely new and fresh stock, and our prices ever lower than others if they do not wear, your money back. Compare our $3.50 and $4.00 Shoes, against other $4.50 and $5.

Boy's Shoes, $1.65, $2.00, $2.25
Girl's Shoes, $1.00, $1.40, $1.65
Children's Shoes, 55c, 75c, $1.00

Try Ours, Price and Quality is Better.

You will work for the man that pays you the highest wages. why not buy from the store that asks you the lowest possible prices.

..THE..

LEADER DEPARTMENT STORE

Olympic Leader

WEBSTER PUB. CO.

Port Angeles, - - - Wash.

Minor Happenings of the Week

The Canadian Pacific will use telephones in train dispatching.

Philip F. Malcolm has been nominated by President Taft as collector of customs at Portland, Or.

The new Portuguese republic probably will be remodeled soon, following the form of the Swiss confederation.

Secret filing of divorce papers in California will be stopped if bills introduced in the legislature last week are enacted into law.

The postoffice appropriation bill carrying $253,000,000, has been reported to the house. The amount is an increase of $10,000,000 of the last appropriation.

Judson Clements has been elected chairman of the interstate commerce commission. He succeeds Martin A. Knapp, who has been appointed to the court of commerce.

Almost $31,000,000 worth of gold and silver bullion was received at the United States mint in Denver during tne year 1910, according to an official report issued recently by Superintendent Downer.

The battleship Arkansas, the largest warship ever constructed in this country, was launched Saturday afternoon from the yards of the New York Shipbuilding Company at Camden, N. J. Miss Mary Macon, daughter of Representative Macon, of Helena, Ark., was tne sponsor.

WANT MILL TAX FOR STATE INSTITUTIONS

Olympia, Jan. 14.—An earnest endeavor is to be made to pass a mill tax law for the benefit of the state's educational institutions, which will care for the institutions instead of their having to depend each biennium upon the legislature to appropriate the desired sums.

McQuesten of Pierce, chairman of the educational committee of the house, is heartily in favor of the proposed bill, which provides for a state tax levy of one mill for the maintenance of the higher institutions of learning.

Mr. McQuesten has investigated the probable amount to be realized from such a tax and finds that it will reach something like $1,856,000 for the ensuing two years, based upon the property valuation as shown during the last two years.

The total sum asked for the maintenance of the higher educational institutions is a little over $2,000,000, but Mr. McQuesten believes that the sum can be "shaded."

There is a feeling on the part of many legisaltors that a law of this kind should be enacted, not only for the direct benefit to the educational institutions, but the further reason that it would take off the hands of the legislators consideraoble work and worry in providing for the appropriations asked every two years.

Kansas Could Vote by Mail.

Topeka, Jan. 14. — Senator Fred Quincy of Salina arrived Thursday with a bill to change the law by which railroad employes away from home on election day are permitted to vote the state ticket by mail. Senator Quincy's bill provides that any one who is in the state, but away from his voting place on election day, may vote his ticket by mail.

RATE REDUCTION ORDERED ON WHITE PASS ROAD

Dawson, Y. T., Jan. 16.—An Ottawa special to the Dawson News says the Canadian railway commission has ordered freight and passenger rates on the Canadian section of the White Pass railway, which is between Summit and White Horse, reduced one-third. The case has been fought before the commission for years.

Frederick Congdon, present M. P., has been the most active in the fight against high rates. This was one of the campaign planks on which he was elected.

The American interstate commerce commission was to have co-operated this winter to secure a reduction of rates on the American side of the line also, because otherwise when a reduction is made on one side an advance might be made by the road on the other side to counter balance the railway's loss. It is not known now whether the order affects river rates.

Fund for Police Captain's Family.

Spokane, Jan. 16.—The $10,000 fund for the widow and children of John T. Sullivan, captain of the Spokane police force, who was killed by an unknown person, was raised by the Spokane Chamber of Commerce in less than 36 hours. Subscriptions, ranging from $1,100 to $1, were received without personal solicitation, but as the result of a letter canvass. Many business men of the city sent in expression in favor of raising the fund in addition to enclosing their checks for various amounts.

Washington State News Items

Centralia city council has had under consideration the question of expending $200,000 for a municipal water plant.

A club composed of Orientals and Americans, to be known as the Orient and Occident Club, has been organized in Seattle to promote closer relations with the Far East.

Owing to rapid growth at the state university of the department of oratory, it has been separated from the department of rhetoric, under the direction of Prof. Daggy.

The new union passenger station for the Harriman and Milwaukee lines at Seattle will be formally opened March 15, according to Assistant General Manager Campbell.

Dr. E. L. Kimball of Spokane has been elected president of the state board of health. Dr. E. E. Heg was re-elected secretary. The report of Dr. Heg was submitted to the board.

The Bellingham Real Estate Men's Association has pledged a fund of $10,000 which is to be used in conjunction with the Chamber of Commerce in advertising Whatcom county in the Eastern states.

The Seattle Rotary Club has unanimously endorsed by good roads bills prepared by Geo. F. Cotterill, which provides for a trunk highway system through the state and the employment of all convict labor on all state roads.

The past year has been the most successful one in the history of the Seattle Y. M. C. A. The present membership is 2,970, a gain of 562 over 1909. Total receipts for the year reached the sum of $105,000, coming within $6,000 of meeting the asosciation's expenses.

Balfour, Guthrie & Co. have taken options on forty acres of land west of Bellingham, upon which they propose to erect the largest cement plant in the world. The forty acres is composed principally of tide lands and will become the site of extensive docks and warehouses.

Condemning Gov. Hay's proposed industrial compensation bill on the ground that it would injure industries and discourage others from locating in Washington, the legislative committee of the Seattle Chamber of Commerce voted unanimously to go on record against the measure.

FISH COMMISSIONERS CONCLUDE AGREEMENT

Washington, Jan. 14.—The commissioners for the United States and Canada, which have been considering the fishery regulations have reached a decision. The Canadian and Newfoundland governments undertake to change the existing regulations to remove the objections of the United States, thus making it unnecessary to call on the board of experts.

The conferences have been going on since Monday morning and followed similar conferences by the state department officials with representatives of the Gloucester fishing interests.

The formal statement of the outcime follows:

"As a result of these conferences an understanding was reached that, instead of calling upon the commission of experts appointed under the award to determine the reasonableness of certain existing fisheries regulations to which the United States had objected, the Canadian and Newfoundland governments will proceed voluntarily to make such changes in the existing regulations as are necessary to remove the objections of the United States.

"The effect of this arrangement is to make it unnecessary to reassemble The Hague tribunal to act upon the report of the experts and eliminates any further proceedings at The Hague. All differences that may arise in the future as to these or any future regulations that cannot be disposed of by diplomatic negotiations will be referred to the permanent fixed fisheries commission to be established in accordance with the recommendations of the award."

PROMINENT PEOPLE FOR NEUTRAL CANAL

Boston, Jan. 15.—A statement embodying six reasons why the Panama canal should be neutralized, bearing the signatures of men and women prominent in the United States and abroad, was made public today. Richard Olney, former secretary of state; David Starr Jordan, president of Leland Stanford, jr., university; William Dean Howells, author; Charles P. Anderson, Protestant bishop of Chicago; William H. F. Faurio, president of Brown university; Jane Addams, of Hull house, Chicago; George B. Holt, justice of the United States district court, and George Foster Peabody, the New York banker, are among the sponsors of the document. The first reason, among many is, "because the canal would be safer in war time without fortifications. According to the statement signed by The Hague conference in 1907 unfortified coast places cannot be bombarded."

Phosphate Beds in Montana.

Washington, Jan. 16.—Phosphate beds, believed to be of great commercial value, have been discovered in Wetsern Montana, according to a bulletin from the United States geological survey. The deposits are on public lands near Butte, Mont., which have been withdrawn from entry, pending congressional legislation as to their control and disposition.

DOUBLING VARIOUS CROP YIELDS

AGRICULTURAL EXPERTS SHOW WHAT CAN BE DONE FOR CROPS.

Increases Out of All Proportion to Amount of Time and Labor Expended—Government Report Says Crop Increase Is Ahead of Population.

Champaign, Ill., Jan. 14.—Experts of the college of agriculture at the University of Illinois are working out tabulations of the crop experiments conducted in 1910 and are showing some results that promise to astonish grain growers and grain consumers.

In some cases the yield has been doubled and trebled, and even more. Of the figures completed these exhibits are notable:

In southern Illinois, a plot without any treatment yielded 22 bushels of corn to the acre; one treated with manure, 49 bushels; and one treated with manure and phosphate, 67 bushels; seed, date of planting and cultivation all being the same.

On the same field a plot without treatment gave 2.5 tons of clover per acre; one treated with lime 3.5, one with lime and phosphate 3.6.

On a field at Odin, Ill., the untreated plot gave 26 bushels of corn to the acre; one with the old crop residue plowed in, 34 bushels; one with the residue and lime, 39 bushels; one with the residues, lime and phosphate, 46 bushels, and one with the residues, lime, phosphate and potassium, 82 bushels.

On the same field an untreated plot gave 6 bushels of wheat to the acre (56 pounds per bushel); treated with lime, 23 bushels, and with lime and phosphate, 32 bushels.

On a field at Virginia, Ill., in the middle of the corn belt, on plots undergoing three-year rotation, the plot with old crop residues plowed in gave 75 bushels of corn per acre; one treated with manure, 86 bushels; one treated with crop residues and phosphate, 100 bushels, and one treated with manure and phosphate, 101 bushels.

In the hills of Johnson county an untreated plot gave one-fourth ton of clover to the acre; treated with crop residues and lime, 1.45 tons; with crop residues, lime and phosphate, 1.85 tons, and with residues, lime, phosphate and potassium, 2.19 tons.

On the same field an untreated plot gave 37 bushels of corn; a like plot lying just alongside and treated with lime, phosphate and potassium gave 59 bushels.

When the tabulations are completed they will furnish nearly 100 crop tests, all illustrating the desirability of supplying the diminished crop foods, even in the soils of Illinois.

J. E. Readheimer, superintendent of soil experiment fields, said:

"In the corn experiment at Odin, it took no more work to plant and cultivate that 82-bushel plot than the 26-bushel one. Similar conditions relatively may be found in nearly all the corn fields of this state."

CROP INCREASE AHEAD OF POPULATION, SAYS REPORT

Washington, Jan. 14.—Agriculture as a means of maintaining population in this country is discussed by Victor H. Olmstead, chief of the bureau of statistics of the department of agriculture, in his annual report.

"Frequent assertions that the fertility of the soils is washing into the streams," says the report, "and that the productivity of cultivated land is diminishing, are misleading the public into the belief that the agriculture of this country is decadent and that there is life in the old formula that population must tend to increase at a greater rate than subsistence."

The mean production per acre of wheat increased in a greater degree than the normal increase of population in 26 states from 1886 to 1895, and from 1896 to 1905, according to the report, and in the case of corn increased production per acre has exceeded the normal increase of population in 14 states, while very nearly the required increased production was made by five other states.

With regard to oats and barley and potato production, increases over population also are noted.

"The ability of the soil and the agricultural arts and sciences," concludes the report, "to produce crops at a rate of increase greater than either the normal rate of increase of population or the normal as temporarily influenced by immigration has been proved times innumerable by the department of agriculture, by the experiment stations and by the intelligent farmers all over the country."

Must Labels Tell the Truth?

Washington, Jan. 14.—Do false statements on the labels of a patent medicine as to its alleged curative properties constitute a misbranding, such as is punishable under the Pure Food and Drugs Act of 1906? In support of the affirmative of this question the department of justice has prepared a brief for filing today with the supreme court of the United States.

EIGHT HOURS A DAY FOR WOMEN WORKERS

Spokane, Jan. 14.—Capitals of Washington, Oregon, Idaho and the province of British Columbia will be visited by Mrs. Mary Arkwright Hutton of Spokane, president of the Equal Suffrage League of Washington, in the interest of bills providing for a day of eight hours and not more than six days' work a week for women.

"I shall also attend the convention of women from Washington, Idaho, Colorado, Wyoming and Utah, where equal suffrage is a law," said Mrs. Hutton, just before starting for Tacoma, "but I expect to pass at least two weeks in Olympia to support the eight-hour bill in the interest of working women. I may also take part in other matters of legislation in the interest of women."

Mrs. Hutton believes that sufficient pressure can be brought to bear upon members of the legislature of Washington to pass a law for the protection of women, saying that 130,000 women voters were added to the list in this state when Governor Hay attached his signature to the official returns of the recent election.

"Of course, none of us knows what the result will be in Washington," Msr. Hutton added, "but it would appear that the women have strength to insist upon the adoption of almost any kind of a reasonable measure for their protection against the greed of employers, some of whom work their girls and women clerks from 10 to 12 hours and frequently seven days a week.

"I expect to have conferences with leaders of the movement in Tacoma some time this week. Women from Washington, Idaho, Colorado, Utah and Wyoming will be assembled there and an expression of opinion will be forthcoming and a plan of action mapped out before the convention comes to a close."

CALIFORNIA LEGISLATORS BEGIN FIGHT ON RAILROADS

Sacramento, Cal., Jan. 14.—In conformity with the campaign promises of the insurgent Repubilcans, the state administration elected last November, upon a platform pledging it to drive the railroads out of California politics, inaugurated its program of reform legislation with the introduction of a railroad commission bill simultaneously in the senate and assembly. Its essential provisions are:

Enforcement of the commission's orders by contempt provisions.

No arrangement for appeal from the commission's orders.

Penalties both for railroads who violate the commission's orders or for officers and agents who allow such violations.

Power in the commission to inaugurate and establish new rates.

Power in the commission to establish actual rates instead of maximum rates.

Extensive provisions against discrimination.

An anti-pass section.

Right of the commission to establish a system of accounting for railroads, and authority to inspect this system at all times.

Permission of the railroads to apply on July 1 of each year for changes in their tariff schedules.

ATTACK SALE OF UNIVERSITY LAND

Olympia, Jan. 14.—Suit has been filed to have set aside the title to the Chambers donation claim tract, near Tacoma, comprising 320 acres. This land passed into the hands of the university in 1866. About six years ago the land commissioner sold it to the Hewitt Land Co., without the consent of the university. The board of regents have asked that the sale be set aside.

B. C. Legislature Convenes.

Victoria, Jan. 14.—The British Columbia legislature has opened with the usual ceremonies, officers of the army, navy and militia, including officers of the Canadian cruiser Rainbow, attending. The program for the session includes the passage of legislation conserving all the national resources of British Columbia, timber lands, fisheries, mines, etc., and the formation of a new railway department, to which a new minister will be appointed.

WANT PROGRESSIVE LAWS BEFORE ELECTION

Denver, Jan. 14.—The Post says: Democratic legislators with progressive ideas are organizing a flying wedge for tne purpose of blocking the election of a United States senator to succeed the late Charles J. Hughes until platform pledges of the party have been enacted into law—recall, headless ballot, guaranty of bank deposits, public service, registration, anti-pass and rate-making bills.

"Sixteen members of the Democratic majority holding out can turn the trick, and it is claimed that more than half the number required have been mustered," says the Post.

Taft Endorses Peary Claims.

Washington, Jan. 14.—Emphatic indorsement of Captain R. E. Peary as the discoverer of the North Pole was voiced by President Taft in a speech at the annual banquet of the National Geographical Society tonight.

The president expressed the opinion that had Captain Peary been an Englishman, a Frenchman or a German, he long ago would have been amply rewarded. He said he hoped congress was taking sure steps, even though slow, "to recognize Captain Peary's achievement."

WANT THE FACTS AS TO THE TARIFF

TRUTH MUST BE THE BASIS OF ANY GOOD OR PERMANENT REVISION.

National Tariff Commission Association Hears Speeches—Facts Necessary First and Then Impartial Application of Findings of Fact to Schedules Concerned Separately.

Washington, Jan. 14.—Only when a permanent tariff commission shall have been created and empowered to secure facts on production and consumption and attendant phases of the tariff will the voters of the country be able to decide clearly whether they want the Republican principle of protection or the Democratic doctrine of a tariff for revenue only, according to Repersentative Irvine L. Lenroot, of Wisconsin, who spoke at the morning session of the convention of the National Tariff Commission Association.

Facts Esesntial.

He said in part:

"The facts to be ascertained are necessary for the proper framing of a tariff bill on either theory.

"If the prospective tariff cannot stand an honest investigation of facts, then it ought to be wiped out at once and forever.

"But it has nothing to fear. If, instead of the log-rolling, lobbying, secret session methods of the past there shall be substituted findings af fact by a tariff commission and the application of those facts to schedules considered separately, then the prospective tariff system will not only become more firmly entrenched in this country, but tariff bills will be honestly made."

All Want Knowledge.

"Free trade in facts," was the principle laid down by Representative James Francis Burke, of Pennsylvania.

"The best way," he said, "to protect protection is to have free trade in facts. I am in favor of throwing open our intellectual ports of entry to all the knowledge we can gain abroad, and I am in favor of providing scientific methods for the development of facts and the spread of intelligence on this subject throughout the country."

TAFT URGES SPEEDY CANAL FORTIFICATION

Washington, Jan. 14.—President Taft has sent to congress a special message urging the fortification of the Panama canal and recommending that an appropriation of $5,000,000 for the initiation of the work on the proposed defenses be made at the present session of congress. He forwarded with the message the report of the special army and navy board, recommending fortification of the canal.

"The canal when completed," said the president in his message, "will afford the only convenient route for water communication between the Atlantic and Pacific coasts and virtually will be a part of the coast line of the United States. Its assured possession and control will contribute to our peace, safety and prosperity as a nation.

"In my judgment it is the right and the duty of the United States to fortify and make capable of defense the work that will bear so vital a relation to its welfare and that is being created solely by it at an expenditure of enormous sums.

"I have authorized the submission to the secretary of the treasury of the revised estimate for the appropriation referred to in the accompanying letter of the secretary of war, which estimate is less than the original estimate by approximately one-third."

BILL PROVIDES TOLL RATES FOR PANAMA CANAL

Washington, Jan. 14.—A bill to provide for the operation of the Panama canal regarding the charges for its use, and authorizing the establishment of dry docks and warehouses, with ample facilities for furnishing supplies to craft, was introduced today by Representative Mann of Illinois, chairman of the house interstate commerce committee.

The measure authorizes the president to prescribe and from time to time readjust charges for the use of the canal. These are to be based on displacement, cargo or other tonnage, and be not more than $1.50 nor less than 50 cents per net ton, registered tonnage.

The rate is not to be less than the estimated proportionate cost of the actual operation of the canal, subject, however, to the United States-Panama treaty of November 18, 1903, and the right of the United States to pass its own vessels, troops, materials, merchandise and supplies without payment of any charges.

The president is given the right to prescribe that any coastwise vessel, wholly or partly owned by a railroad or road-holding company, or controlled by a railroad or by any interests seeking to avoid or reduce competition of ocean traffic between the Atlantic and Pacific oceans, shall pay the highest rates.

RAILROAD RATE ADVANCES ARE AGAIN POSTPONED

Washington, Jan. 14.—Official announcement was made by Judge Clements, acting chairman of the interstate commerce commission, at the conclusion of arguments on the Eastern rate case of the further suspension of the proposed advances of rates in official classification territory from February 1 to March 15.

The suspension was made voluntarily by the carriers in order to afford the commission additional time to discuss and consider the problems presented to it.

It is probable there will be a similar suspension of the advances in rates proposed by the carriers in Western trunk line territory, official announcement of which will be made at the arguments of that case to be heard next.

In the announcement Judge Clements said it was impossible for the commission fully to consider and finally to determine the questions presented in the two cases prior to February 1, and that, on suggestion of the commission, the carriers had consented to suspend the proposed rates.

The probability is that a decision may be reached about March 1.

THE FOURTH ANNUAL CORN EXPOSITION

Columbus, Ohio, Jan. 7.—The program for the fourth annual National Corn Exposition, to be held January 30th to February 11th, in the eight immense buildings on the Ohio State Exposition grounds, has just been completed, and provides for one of the greatest national agricultural expositions ever held in the world.

The buildings are connected by enclosed walks, comfortably heated and brilliantly illuminated, in all resembling a great summer garden with palms and plants and tender growing crops, giving the visitors a whiff of nature which will more remind them of a balmy June day than of the winter season.

This great National Corn Exposition will be a grand roundup of all state agricultural shows and agricultural meetings. The name "Corn Exposition" does not mean that only corn will be shown, for all grains and grasses, the prize winners only, at the various shows, will be in competition for the valuable national trophies.

More than thirty-five states will have competitive exhibits. Twenty-five state agriculture colleges and experiment stations will have scientific exhibits, each demonstrating its most advanced experimental work. These exhibits, which will be in charge of expert demonstrators, will deal in a practical way with nearly every phase of the science of agriculture. For instance, North Carolina will emphasize the cotton industry—from the growing plant to the manufactured article—with cotton gin and loom in actual operation, while Illinois will especially emphasize its soil work. Never before in the history of the world has there been such a showing of results in agriculture, based on scientific investigation.

The federal department of agriculture will be represented with its famous exhibit, which fills two large furniture cars, and which has just been returned from the international exposition at Buenos Ayres.

Important among the many meetings, exhibits and other special features of this greatest of agricultural expositions may be mentioned the meetings of the American Breeders' Association, the Ohio Dairymen's Association, the National Rural Life Conference, the Ohio Conservation Association, the Ohio Corn Improvement Association and numerous live stock associations. There will be special features of vital interest to the Y. M. C. A. ,churches, colleges, schools, the farmer and the city man and their families alike.

Special entertainment features will include a two-ring winter circus, band concerts with vocal soloists and moving pictures.

Speakers of nation-wide reputation will deliver addresses daily on the National Corn Exposition program.

SEEKS BROADER PEACE TREATY WITH BRITAIN

Washington, Jan. 14.—It is understood that the president has been sounding certain senators and members of the committee on foreign relations to ascertain the possibility for an amendment of the existing arbitration treaty with Great Britain calculated to broaden the scope of that convention.

It is aimed to remove the present prohibition in article 1 against the submission to arbitration of questions of vital interest to the two parties or involving their honor.

If these soundings reveal a change of attitude on the part of the senate since 1908, when strong ground was taken by a large majority against any such unlimited arbitration, then the British government will be approached to ascertain if it is willing to begin negotiations looking to the amendment of the existing treaty.

Legislative Bill Passed.

Washington, Jan. 14.—After spending almost an entire day upon it, the house passed the legislative, executive and judicial bill, carrying approximately $35,000,000. The army appropriation measure was reported out of commission; it carries $92,811,896.

Keep a Small Checking Account With Us

and you will find out what a great convenience it is.

Pay your merchant with a check and you will have a receipt.

Citizens National Bank

Port Angeles, Washington.

LEWIS LEVY

Real Estate Broker

City Property
Timber Lands
Ranches

Summer Homes on Scenic Lake Crescent

Cor. Front and Laurel,
Port Angeles, Wash.

Mrs. M. E. Troy

Instructions in China Decorations and Water Colors and Oil.
Conventional and Naturalistic work a specialty

Orders Executed

Front St. near Johnson & Bork

Mr. and Mrs. Herman Culver

Will give Bake Oven treatments at their home on First Street, Second house east of Eunice Street.

Terms $1.00 a treatment, or $10.00 a month.

Harness & Saddlery SHOP

A complete line of

Lightland Heavy Harness, Saddles, All the different kinds Collars Harness Repairs and Various Trimmings

Repairing of all kinds neatly done and given Prmpt Attention

Chas. Brandt, Prop.

By the CITY SCALES

C. E. FULMER

FUNERAL DIRECTOR

Telephone - - L. 74

Proceedings Board of Commissioners

January 9th, 1911, the Board met pursuant to law, present Commissioners, K. O. Erickson, J. C. Hansen and Frank Lotzgesell, and Deputy Auditor Hawkins.

The Board organized by electing K. O. Erickson Chairman of the Board.

The Board accepted the resignation of Garfield Davis a Game Warden of the county.

The County Treasurer designated the Citizen's National Bank of Port Angeles, and the Bank of Clallam County as depositories of the county fund.

The Board appointed Road Supervisors as follows:—

Road and Bridge District No. 1, F. J. Ward.

Road and Bridge District No. 2, Joseph Pearson.

Road and Bridge District No. 3, John A. Green.

Road and Bridge District No. 4, Henry Marshall.

The Board fixed the Road Supervisor Bonds at $1,000.00.

The Petition of James H. Stickles to be appointed as Road Supervisor of R. and B. Dist. No. 1, was read and filed

The Board examined and allowed the following claims and ordered warrants drawn for same on the Current Expense Fund.

Angeles Steam Laundry, washing	$1 75
W. B. Gould, Deputy Sheriff	6 00

On motion the Board changed boundary lines of the Road and Bridge Districts of the county as follows—

The boundary line between District 1 and 2 to be as follows:—

Commencing on the Meander line of the Straits of Juan de Fuca, starting at the center of Section 8, Township 30 North Range 5 West of Willamette Meridian, thence South through the center of Sections 8-17-20-29-and32 Twp. 30 N. R. 5 W. thence continuing South through the center of Sections 5 and 8 Twp. 29 N. R. 5 W., thence continuing South to the Jefferson county line.

The West boundary line of District No. 2 to be as follows—

Commencing at the Meander line on the Straits of Juan de Fuca, between Ranges 11 and 12, thence south following the Range line to the South east corner of Section 36 Township 30 N. R. 12 West, thence West following the Township line to the Northwest corner of Section 6 Township 29 N.R. 12 west, thence South following the Range line between Ranges 12 and 13 to the Jefferson county line.

Commissioners Hansen and Lotzgesell voting aye and Commissioner Erickson voting nay.

On motion the Board changed the boundary line between Commissioners Districts 1 and 2 as follows:—

Commencing on the Meander line on the Straits of Juan de Fuca, starting at the center of Section 8 Township 30 North Range 5 West of Willamette Meridian, thence South following the center of Sections 8-17-20 29-32 Twp. 30 N. R. 5 W., thence continuing South through the center of Sections 5 and 8, Twp. 29 N. R. 5 W., thence continuing South to the Jefferson county line.

On motion, the Board changed the boundary line between Belleview and Weaver voting precincts as follows:—

Commencing on the Meander line on the Straits of Juan de Fuca, starting at the center of Section 8, Township 30 North, Range 5 West of Willamette Meridian, thence South following the center of Sections 8-17-20-29-32 Twp. 30 N. R. 5 W., thence continuing South through the center of sections 5 and 8, Twp. 29 N. R. 5. W., thence continuing South to the Jefferson county line.

The Board allowed the following claims and ordered warrants drawn for same on the funds of R. and B. Dist. No. 3.

J. M. Caywood, labor	$ 16 80
Frank Florence, labor	13 50
Ben Olum, labor	19 80
F. W. Nourse, labor	6 30
L. C. Nourse, labor	28 00

The Board adjourned to meet Tuesday, the 10th day of January, 1911, at 9 a. m.

Tuesday, the 10th day of January 1911, the Board met pursuant to adjournment, all members being present.

The Board ordered the auditor to advertise for bids, for the construction of the 4th Section of Burnt Mountain Cut-off Road, according to the plans and specifications on file in the Engineer's Office.

The Board appointed John W. Pike Game Warden of the county, and fixed his bond at $1000.

The Board instructed the auditor to issue warrants on the First Monday of each month for all fixed salaries of officers and deputies,

The Board allowed the following Commissioners' claims.

Frank Lotzgesell, salary and mileage	$ 8 00
J. C. Hansen, salary and mileage	4 20
K. O. Erickson, salary and mileage	4 00

The Board adjourned to meet Wednesday, the 8th day of February, 1911, at 9 a. m.

Weeks Abstract Co.

Abstracts of Title

To all lands in Clallam County, from the patent, or continued from any date desired.

Certified information of all kinds.

Maps and Blue Prints of City, County or Additions.

Port Angeles, Wash.

REAL ESTATE TRANSFERS

For the Week Ending January 14th as Reported by the WEEKS ABSTRACT COMPANY, of Port Angeles, Wash.

Marsolais & Eastman to Louis R. Lurie, lots 11 and 12 of block 3; 3 and 4 of 2; 1 and 2 of 4; 1 and 2 of 6; and 7 and 8 of 7 of Central Add., $1000.

C. H. Prescott to Henry C. Miller, lots 5 and 6 of block 109, Townsite, $175.

Bertrand Thomas to Wm. P. Roberts, lots 8-13 inc. of block 9, Illinois Add., $600.

Bertrand Thomas to Frances Roberts, lot 21 of block 8, of Illinois Add., $100.

Bertrand Thomas to Eva Roberts, lot 20 of block 8 Illinois Add., $100.

Seth L. Roberts and wife to Clallam Lumber Co., lot 4, of Sec. 2:28-14, $400.

Lewis R. Thompson and wife to William Brown. The s hf of the se qr of the nw qr, the n hf of the ne qr of the sw qr and the sw qr of the ne qr of the sw qr of Sec. 25:30-6 (50acres) $1200.

Geo. H. Hitchings and wife to William Brown. The se qr of the ne qr of the sw qr of Sec. 25.30 6, $1.

Chas. A. Boyd and wife to J. W. Boyd. A tract 16 rods by 30 rods in the nw qr of the sw qr of Sec 29:30-5 except 4 ft along E end, $75.

United States to Harry E. Dickerman, lots 7 and 8 of block 262, lots 11 and 12 of block 321; lots 11, 15 and 16 of block 430, Townsite, patent. Harry E. Dickerman and wife to F. L. Thompson and W. B. Smith, lots 7 and 8 of block 262; lots 11 and 12 of block 321; lots 11, 15 and 16 of block 430, Townsite, $10.

Chinese Lilies for Sale

also

Chinese Curios of all kinds, and a nice line of China, Silks, Teas, Spices, and Rice.

Novelties.

To be found at

Chinese Bazaar

Ling Toy, Mgr.

SEEDS

BUCKBEE'S SEEDS SUCCEED!

SPECIAL OFFER:

Made to build New Business. A trial will make you our permanent customer.

Prize Collection Radish, 17 varieties; Lettuce, 12 kinds; Tomatoes, 11 the finest; Turnip, 7 splendid; Onion, 8 best varieties; 10 Spring-flowering Bulbs—65 varieties in all.

GUARANTEED TO PLEASE.

Write to-day; Mention this Paper.

SEND 10 CENTS

to cover postage and packing and receive this valuable collection of Seeds postpaid, together with my big Instructive, Beautiful Seed and Plant Book, tells all about the Best varieties of Seeds, Plants, etc.

H. W. Buckbee, 1774 BUCKBEE STREET ROCKFORD, ILL.

LODGE NOTICES

B.P.O.E.—Naval lodge No. 353, meets every Thursday evening at 8 o'clock at Elks Hall, opposite Office Hotel, Visitors cordially invited.

J. I. Kirchberg, Exalted Ruler.
T. F. Trumbull, Secretary.

I.O.O.F—Clallam Lodge, No. 72, meets every Monday evening at I.O.O.F. hall

Martin, H. Wait, N. G.
Corlis Gordon, V. G.; C. A. Bork, Cor. Sec.; Wm. A. Rogers, Fin. Sec.; P. J. Wold, Treas.

Modern Woodmen — Port Angeles Camp No. 6043 meets second and Fourth Friday nights in I. O. O. F. hall. Visiting neighbors always welcome.

W. G. Martin, Consul.
C. E. Shields, Clerk.

W. O. W.—Port Angeles Camp, No. 697, meets second and fourth Saturdays of each month in I.O.O.F. Hall.

J. D. McRoberts, Consul Com.
R. A. Martin, Clerk

Carpet Laying, Mattress

Making, Upholstering, Furniture Repairing,

L. GUY, Opp. P.O., Angeles

DRESSMAKING

DONE BY

MRS. E. BELL

313 Front Street.

McKee & LaFlower

FUNERAL DIRECTORS and Embalmers

Phones: LaFlower 108; McKee 105

LADY ATTENDANTS

COAL Plenty on hand at all times. It is much cheaper to use than wood at present prices. See J. O. Morse at the Morse dock.

Let US do your work

We do it right.

ANGELES STEAM LAUNDRY

JAMES WOOLEY PROP.

Free While They Last

A Photographic Mirror with with every Portrait Order that amounts to $5 or more. This offer limited to the small number of Mirrors on hand.

FIRST COME-FIRST SERVED

Fulmer's Studio

Thos. T. Aldwell

Established 1890.

Rooms 10 & 10a Aldwell Blk.

See him for

Real Estate
Surety Bonds
Fire Insurance
Time Investments
All Information Cheerfully Given

Special care given property of non-residents

Thos. T. Aldwell

Established 1890.

Phones, Shop 241 Res. 132

AUGUST SWANSON

Blacksmith Shop

Agricultural Implements, Wagons, Buggies, Vehicle

Blacksmithing, Horse Shoeing and General Repairing

(OFFICIAL PUBLICATION.)

Report of the Financial Condition

—OF THE—

State Bank of Sequim,

Located at Sequim, State of Washington, at the close of business on the Seventh day of January, 1911.

RESOURCES.

Loans and discounts	$18,634 69
Overdrafts	212 09
Bonds, warrants and other securities	7732 77
Banking house, furniture and fixtures	3830
Other real estate owned, none..	
Due from Banks	2358 19
Checks on other banks and other cash items	91 59
Cash on hand	4287 21
Expenses and Premium Paid.:	147 27
Total	$37293 81

LIABILITIES.

Capital stock paid in	$10000 00
Surplus fund, none.	
Undivided profits	107 28
Due to banks—deposits, none	
Dividends unpaid, none	
Deposits	26586 53
Certified checks,	600 00
Cashier's checks, none	
Notes and bills rediscounted, none	
Bills payable (Including certificates of deposit for money borrowed), none	
Total	$37293 81

STATE OF WASHINGTON, County of Clallam, } ss.

I, R. W. Schumaker, Cashier of the above named bank, do solemnly swear that the foregoing statement is true to the best of my knowledge and belief.

R. W. SCHUMACHER, Cashier.

Correct. Attest:
E. D. PRIM,
L. J. BIGELOW.
Directors.

Subscribed and sworn to before me this 14th day of January, 1911.

[SEAL.] C. F. Seal, Notary Public.

NOTICE, LADIES!

Mrs. LaFlower can make and do all kinds of hair work; those of you who are throwing your combings away, save them and have them made into puffs, pompadors, and switches of all lengths and sizes. Her work is first class and is guaranteed. Prices are right, much lower than anywhere else on the Sound. Work done at any and all times. Call up 108 and talk to her about what you want done in this line.

GATE CITY MACHINE CO.

We repair all kinds of machinery, pumps, bicycles, automobles, lawn mowers, etc.

Satisfaction Guaranteed.

We also carry a full line of shafting, auto supplies, electric light globes, wires and batteries.

Motor Boat repairing a specialty

MILL SUPPLIES

We are in a position to do all your repairing, and furnish all necessary supplies at short notice. Bring in your orders during the winter, while we have ample time, thereby avoiding the spring rush, and being in readiness when the time comes. Bear in mind that we repair everything.

Let us show you how to save 25 per cent on your fuel bill.

SAWS GUMMED AND FILED

GATE CITY MACHINE CO.

JAMES STEWART

Attorney at Law

Office on Front Street Port Angeles, Wash

Notice to Creditors.

No. 505.

In the Superior Court of the State of Washington, in and for Clallam County

In the matter of the estate of Ernest Errickson, deceased.

Notice is hereby given that letters of administration on the estate of Ernest Errickson, deceased, were granted to the undersigned on the 31st day of October 1910, by the Superior Court of the State of Washington, for Clallam County.

Notice is hereby given to the creditors of, and all persons having claims against the said deceased, to exhibit them to me for allowance, with the necessary vouchers at my residence, Ozette, Clallam County, Washington, the same being the place for the transaction of the business of said estate, within one year after the date of this notice or they will be forever barred.

Dated this 23rd day of December 1910.

ANDERS NYLUND,
Admisistrator of the estate of Ernest Errickson, deceased.

First publication December 23rd, 1910

$50 REWARD.

I will pay fifty dollars for information leading to the arrest and conviction of person or persons who stole my 1½ years old black muley bull about the first of October last past. Could have easily been turned on beach and driven away from where last seen near my place at Gettysburg. "Probably was beefed". Address J. W. Butcher, Port Crescent.

Are you satisfied with what you have to show for last year's hard work? You are a year older; why not be a year wiser? Start that bank account TO-DAY NOW IS THE TIME. It will make you happy and every dollar added to it makes you a happier man and a better citizen.

Make OUR bank YOUR bank

Bank of Clallam County

Port Angeles, Washington
Established April, 1895.

SEEDS

Fresh, Reliable, Pure Guaranteed to Please

Every Gardener and Planter should test the superior merits of Our Northern Grown Seed

SPECIAL OFFER

FOR 10 CENTS we will send postpaid our FAMOUS COLLECTION

1 pkg. 60 Day Tomato	5c
1 pkg. Princess Radish	10c
1 pkg. Self-Growing Celery	20c
1 pkg. Early Arrow-head Cabbage	15c
1 pkg. Fullerton Market Lettuce	10c
Also 12 Varieties Choice Flower Seeds	25c
	$1.00

Write today! Send 10 cents to help pay postage and packing and receive the above "Famous Collection," together with our New and Instructive Garden Guide.

GREAT NORTHERN SEED CO.
1774 Rose St. Rockford, Illinois

Chas. P. Donnell

CIVIL ENGINEER

Sequim, Wash.

Both Phones

JAMES R. GALLAGHER'S TRANSFER

—: PHONE 24 :—

LIVERY, FEED, SALE STABLES

Lincoln Street Wharf, Port Angeles

Commercial Baggage a Specialty. Cab Service at All Hours.
Piano Moving. Heavy Hauling.

Horses for Sale on Hand Now.

Filion Mill and Lumber

Manufacturers of and dealers in Rough and Dressed Lumber, Lath, Shiplap, Rustic Siding, Plain and Fancy Casing, Etc.

The Best Cedar Shingles Made.

Office and Mill on Lincoln Heights.

E. E. HOPKINS

WE AIM TO PLEASE

By keeping our store clean and attractive.
By handling the purest and best food products in the market, at the most reasonable prices.
We carry a complete line of all the Reliance canned goods, the BEST to be had, and a very superior line of fresh and dried fruits.

E. E. HOPKINS = = Phone 33

— THE
OLYMPIC = LEADER

Entered as Second-class Matter in the Post Office at Port Angeles, Washington.

LARGEST- CIRCULATION IN CLALLAM COUNTY.

Official County Paper

Subscription Price $1 per year.

Published Every Friday at Port Angeles by The Webster Publishing Co.

FRIDAY, JANUARY 20, 1911

The legislature at Olympia has ratified the will of the people as expressed at the primaries, by electing Miles Poindexter to the United States senate. Every Republican member present of both houses, and a few Democrats, voted for Mr. Poindexter.

The Boyes' Monorail people asked for a franchise of Jefferson county for the purpose of setting poles along the county highways for carrying the rail of the proposed system. The commissioners objected to the project from the fact that the necessary close setting of poles along the roads would interfere with the grading and improvement of the highways and offered a substitute for the franchise asked for. This the monorail people refused and withdrew their franchise from before the county commissioners.

When Garfield Davis offered a few remarks at the council meeting Tuesday evening, in reply to Mr. Ritchie's upon the matter of the confirmation of the appointment of Mr. Davis as city marshal, it soon became evident that the large crowd present was with Mr. Davis. The council chamber was packed to the doors with interested spectators, and while the remarks of other speakers fell flat upon the ears of the audience, the crowd simply went wild when Mr. Davis stated his side of the case, and the interest subsided only after the mayor demanded order. The people always stand for fair play.

There isn't a doubt that nine-tenths of the people of Port Angeles are with Mayor Mead and the three conscientious councilmen, Myers, Elliott and Dustman, who have stood by His Honor in this matter. Neither is there any doubt that a vote of the electors of the city would give Mr. Davis the office by an overwhelming majority.

One of the problems for the present legislature to solve in the redistricting of Washington. The new apportionment will provide for five congressmen, to which the state is entitled as a result of the 1910 census. The tentative plans allot one representative to Seattle, and Snohomish, Pierce and King county, outside of Seattle, in another district. Spokane to remain the center of an eastern district. Two new units will be formed, one out of the extreme northwest counties, along Puget Sound, embracing Whatcom, San Juan, Island, Skagit, Clallam, Jefferson, Kitsap, Mason, Chehalis, Thurston, Pacific, Lewis, Cowlitz and Wahkiakum; the other out of the southern row of counties.

There is an unusual amount of interest in this "gerrymander". The new districts will not choose representatives, at all events, until the general election of 1912.

The pastor of the Congregational church has been on the sick list for the last two weeks, preaching only at the morning service. Next Sunday he hopes to be able to preach morning and evening. Subject, in the morning, Paul's Visions, and in the evening, Lessons from the Three Crosses. The pastor has received $30 from Mr. Lawrence Colman for a new church manual, something greatly needed in the work of the church.

The Men's Club of the Congregational church will meet Monday next at the usual time at the church, Mr. Wilcox of Seattle will address the members after dinner. If he should not be able to be present, Mr. Weeks will speak on "The State, what it may do, and what it cannot do for a nation of free people."

CONVICTED OF KILLING ELK

Wm. Bender was arrested and arraigned before Justice of the Peace C. W. Fields Tuesday on a charge of killing elk, contrary to the laws of the state, the prisoner having been found red-handed with the goods in his possession, Mr. Bender denied the charge, pleading his case, and claiming that the elk had been killed by cougars, but admitting that he had cut the meat found in his possession from the carcasses of these elk. Attorney Ritchie appeared for the prosecution. Justice Fields took the matter under advisement, reserving his decision until the following day, when he found Mr. Bender guilty, fining him one hundred dollars and costs—the limit of a justice court fine.

The facts in the case are substantially as follows: Word having been sent in from the Upper Elwha to Garfield Davis, late game warden, that elk were being killed, Sheriff Gallagher immediately appointed Mr. Davis deputy sheriff game warden and sent him out for investigation. Mr. Davis found three elk lying on the range, each of which showed the unmistakable evidence of one or more rifle holes in its carcas. Much of the meat had been cut from two of these and the horns and teeth were missing from all three of them. There had been a recent light fall of snow, and Mr. Davis says that in walking about there were evidences of blood stains under the fresh fallen snow, indicating that other elk had been wounded.

A search was made on the Bender ranch on the Elwha and fresh, salt and smoked elk meat was found in abundance, especially smoked meat. The fresh cut horns of all three of the elk were also found secreted on the place. The horns and a portion of the meat is in possession of the sheriff.

A half barrel or more of salted elk meat was found on the Geo. Bird ranch, Mr. Bird claiming that Mr. Bender gave him the meat. Mr. Bird and young Bender were also arrested, but are out on their own recognizance.

W.O.W. INSTALLATION.

The Woodman installed their new officers on last Saturday evening. Following is a list of the new officers for 1911.

Past C. C., J. D. McRoberts.
C. C., E. B. Boyd.
Clerk, R. A. Martin.
Banker, W. A. Rogers.
Escort, Hugh Smith.
Inner Sentinel, L. T. Smith.
Outer Sentinel, J. W. Thompson.
Managers, L. A. Strobel, Edward O'Neil, W. L. Smith.

After the ceremony of installation some good music was furnished and a pleasant social time enjoyed by everyone, winding up with a splendid luncheon.

At the next meeting, January 28th., one of the head managers from Denver will be here and the lodge will entertain with a smoker.

PRICES ALREADY TOO LOW.

From page 1.

cessary to cover the freight and running expenses, and makes the real cost price to the merchant. In this case, Mr. Stakemiller's regular prices were already too low; why," said Mr. Cain, "he is selling suits for twenty and twenty-five dollars that always bring thirty-five in Seattle, and shoes that he sells for five dollars Seattle stores sell for six or seven. We couldn't make as big cuts as we do usually. It was a money-raising sale, but there was no profit in it." The Brokerage Co. employs fourteen men and aims to keep all busy the year around conducting sales in the Northwest.

For Sale—80 acres, six miles from Angeles on main road. 15 acres slashed and seeded; 5 acres cleared; partly fenced. 100 fruit trees, bearing varieties, and small fruits, 8 room house, well, chicken yard, stable and out buildings. 20 acres or more alder bottom. All for $1200. S. P. Cary.

"Sealshipt" oysters at Fish Market.

MEREDITH-JENSEN WEDDING

Reception a Very Elaborate Affair, Attended by Many Friends of Popular Young Couple.

One of the prettiest of home weddings was that of Miss Katherine Jensen and Mr. Walter Meredith, which took place at the home of the bride's parents, Mr. and Mrs. F. A. Jensen, at half after six Wednesday evening, Rev. Fulmer officiating. With the exception of the maid of honor, the bride's relatives only witnessed the beautiful ceremony.

The drawing room where the bridal bower was formed was in pink and green with beautiful loose bouquets of white carnations and chrysanthemums. A mound of potted plants and ferns made an effective background and the large wedding bell under which the bride and groom stood was of pink carnations and smilax.

The bride was lovely in a handsome gown of white crepe decline, with pearl trimmings and wearing a wreath of lillies of the valley. She carried an exquisite shower bouquet of brides roses and lillies of valley. The maid of honor, Miss Ada Mathewson, was charming in a gown of sheer white material over pink silk and carrying a large bouquet of pink carnations.

Mr. Alfred Jensen, brother of the bride, was the groom's attendant, and Mrs. C. P. Brown played the wedding march.

A reception for the bride and groom was held between the hours of eight and ten. Mrs. Alfred Jensen and Mrs. C. P. Brown presided over the dining room and were assisted in serving by the Misses Maude and Connie Hoare, Miss Fowler and Miss Athelene Fisher. The color design of the dining room was carried out in red and green which made it especially bright and cheery. Prof. Lange at the piano, accompanied by Geo. Parks on the violin, furnished the sweetest music during the entire evening. Before the departure of the guests, much merriment was occasioned by the bride throwing her bouquet among the bevy of pretty girls; it was caught by Miss Connie Hoare, who immediately came in for a share of congratulations.

The bride and groom left about midnight on the Albion, of which Mr. Meredith is purser, and will spend a few days in Seattle. They were given quite an ovation before the boat left, even the soundest sleepers being aroused by the loud blowing of the steamer whistles, ringing of bells and tooting of horns.

They certainly started their married life amid great rejoicing and merrymaking and we hope there may be no clouds to dim the future which now looks so bright and promising.

Mr. and Mrs. Meredith will make their home for the present with her parents, Mr. and Mrs. F. A. Jensen, which will be good news to their many friends who would be loathe to say good bye to the bride who has been a social favorite for a number of years.

6TH WARD CITIZENS' CLUB

Ed. Olympic-Leader—Last Saturday evening the citizens of the Sixth ward met at the school house. The meeting was really an adjourned one, from two weeks ago. A Citizen's Club was formed and the organization perfected by electing Mr. Hoan president and E. B. Fleming secretary. Councilman O'Brien of the 6th ward was called upon to give an account of what was going on in the city council at the last two meetings. In doing so, Mr. O'Brien explained many small details, as well as important ones, before the council that do not get into public print, as many of these small matters, while of more or less interest, cannot very well be published for want of space. Many valuable suggestions were made, and some very important matters were discussed by several members present. The ladies were present in full force, taking great interest in the meeting.

One benevolent member of the Club brought a dollar's worth of candy, which was given the ladies, and they, in turn, passed it around. While the meeting was in one sense a business one, a way was formed to make it also a pleasant and social one.

The Club decided to meet every two weeks, on Friday evening, at 7:30. One who was there.

FOR SALE

Lot on Front street at a sacrifice. Address P. A., this office.

Lost, a gold bracelet, "Katherine" engraved on inside. Finder leave at Leader Department Store for reward.

For best light use Maeda Lamps. Toler Supply Co.

KIRSCHBERG'S

Clearance Sale Is Still On

YOU ALL KNOW THE RADICAL

CUT IN PRICES BY THIS TIME

HURRY IF YOU WANT TO SAVE MONEY

Nothing Reserved Everything Must Go.

ENOUGH SAID

Kirschberg Clothing Co.

The Home of Good Goods

THEIR 24TH ANNIVERSARY

A Jolly Crowd Successfully Carried Out Surprise on Mr. and Mrs. Balch.

Mr. and Mrs. F. T. Balch had a grand surprise party sprung on them Sunday, the 15th, in honor of the twenty-fourth anniversary of their wedding day. It was a jolly, good natured crowd. There were present, Mr. and Mrs. S. A. Wilber and four children, Mr. and Mrs. Hugh Priest and five children, Mr. and Mrs. LeRoy G. Wilber and daughter, Mrs. and Mrs. A. W. Balch and son. There were missing, True Balch, who is in Potlatch, and Mr. and Mrs. F. A. Wilber, who lives in Los Angeles, to make the family reunion complete. All came with a supply of good things, and soon had the table loaded with a good hot dinner. The afternoon passed all too quick, as all had to get home to do their chores. All had a grand time, especially Mr. and Mrs. Balch. So let them come again.

Quite a number of our Sequim people took advantage of the snow with sleigh rides by the light of the beautiful moon.

The old residents of Sequim were pained the last of the week to hear of the death of their old time friend, Mrs. Frank Wilkens, who lived on Sequim a good many years.

The Rev. F. R. Mathewson and family of Wyoming arrived on Sequim the last of the week. He will take care of the M. E. church for the year. There should be a reception given them so that they can get acquainted.

Jack Long and Frank Swanson are pushing the building of their saw mill as fast as they can. Jack has built a house for himself near the mill.

Frank Swanson has built a neat little house on his ranch.

Nearly every body has resumed their work of clearing land, as the snow is all gone.

The dance given last Saturday night by the W. R. C. in the G. A. R. Hall was a grand success both socially and financially. The local post office has moved into its new quarters across the street from the old location.

On December 19, 1910, a 10 pound girl came to the home of Mr. and Mrs. Wm. Wooding, Sequim, just to show Miss Florence that she is not the only daughter, but Florence says, Welcome, little sister.

Last week little Maurice Wooding, age 2 years, met with a painful accident while playing with the washing machine in company with a neighbor boy. He lost the middle finger of his left hand.

Mrs. M. E. Cannon of Sandstone, Minnesota, who has been spending the holidays with her parents, Mr. and Mrs. B. R. Potter of Sequim, leaves January 14, 1911, for California on her wedding trip from California to Wales, the home of her husband, Mr. J. L. Pownall. All join in wishing long life and happiness, and a pleasant trip.

MOUNT PLEASANT

Mr. Pike was a Mount Pleasant visitor last Friday, he is preparing for a higher degree in the Masonic order and spent the evening in study with Mr. Draper.

Mr. Harrington and Mr. Conway were Angeles visitors the first of the week.

Orson Boyd came out last Tuesday evening for a visit at the home of his brothers, William and Henry and also his mother, Mrs. Copotoe.

Clarence McLaughlin sold two cows this week, going to Angeles Monday to ship the meat to Seattle.

Perry Harrington was a business visitor in Angeles the first of the week.

The dance at Emil Deitch's last Saturday evening was a decided success, there being just enough to comfortably crowd the hall. Several Angelesites were present. At twelve o'clock a substantial lunch was served after which dancing was resumed until the early morning.

Mr. Vail sold a cow to J. Winter the past week.

Harlin McNutt was a Mount Pleasant business visitor again this week.

Mr. and Mrs. D. Burns and Mrs. E. E. Stevens went in to Angeles Saturday evening to attend the installation at the Eastern Star.

Ed Boyd and wife are visting at the home of his mother, Mrs. Copotoe.

Capt. Soule was a business visitor in Angeles Tuesday.

Mr. Harrington is batting up his barn this week.

Mr. Byres and Milly and Roy sleighed over to the Filion & Wright mill last Sunday.

Mount Pleasant people have been sleigh riding to the uttermost during the past week.

They say Ben Chambers is the latest convert to the old Friday, 13th, superstition. Last Friday morning he found two of his sows with thirteen pigs each. The number has misteriously been reduced to thirteen. Friday is sure an unlucky day, says Ben.

You can buy a choice Spider Leg or English Breakfast Tea—sells regular at 50 cts. per pound—for 35 cts per pound or 3 lbs. for $1.00. Gate City Grocery.

RESOLUTIONS OF RESPECT

As it has pleased our Heavenly Father to remove from our midst one of our beloved members, Mrs. Winnifred La Bryn, we, the members of the Ladies Improvement Club of Dungeness, Wash., resolve that we have lost a faithful and efficient member, one who had endeared herself, by her many kindly acts, and that we extend our sincere sympathy to the bereaved husband, and to those near and dear to her by the ties of nature.

Mrs. T. J Ward.
Mrs. G. F. Hulbert.
Mrs. T. E. Knight.
Mrs. L. M. Wansbrough.
Mrs. Wm. Munson.

The Northwestern General Hospital at Irondale is one of the most modern and best equipped institutions of its kind in the entire Northwest. It is a handsome four story brick structure occupying the most sightly location in Irondale, commanding a beautiful view of Port Townsend Bay, the Olympic and Cascade mountains. It contains wards, single private rooms, and two and three rooms with private bath. Acute and chronic medical and surgical cases accepted for treatment.

TOO BAD.

We have some contemptible miscreants who are a disgrace to the mother that gave them birth, who take a delight in destroying property, by tearing fences to pieces, throwing them on the sidewalk with the nails right side up, so one is likely to get hurt. Now, we have some of these devils in human form spotted, and in the near future expect to land some of them behind prison bars.

A Citizen.

The Port Angeles Grocery Co.

We have a few more of those 17c hams. Don't miss a chance to get one. They will last but a few days.

Try our Pioneer minced razor clams, they are much better than the ordinary clams in cleanliness, richness and flavor.

Now is the time for hot cakes. We have a goodly supply of the various kinds of pan-cake flour, and a fine line of syrups, from Old Style Maple to Taffy to go with it, at the very lowest prices.

F. A. STILES = = Phone 38

The Best is None Too Good

We have just received a shipment of

Ladies' Fine Button Shoes

in the latest style, come in it will be a pleasure to show them to you.

A Big Line of Hunters' Logging Shoes

of which none better can be found, and at lowest prices.

We are headquarters for the FOOT-SCHULTZ CO.'S Shoes, also the QUEEN QUALITY, two of the very best shoes on the market.

J. P. JENSEN Shoe Store "Quality"

The Willson Hardware Co.

Wish to call your attention to the handsome line of furniture in their windows.

The best and latest styles in Chiffoniers, Dressers, Parlor Tables, Rockers, and Dining Room Sets, always to be found here at reasonable prices.

Remember we carry the BIGGEST LINE of Crockery in the city, from the finest china to the white porcelain and granite ware.

R. D. WILLSON
HARDWARE CO.

P.J.WILLIAMS The Old Reliable Jeweler

Watch Repairing a Specialty

Morey & Wright Horse Shoeing and Wagon Repairing

Successors to H. P. McNutt

Satisfaction Guaranteed.

CITY NEWS

Try our Salt Black Cod. City Fish Market.

A fine line of the latest heaters at Baker's.

W. J. Leonard of Sequim was a business visitor Tuesday.

W. F. Delebarre went to Seattle on business Wednesday.

Nails? Baker & Son have in a supply for sidewalk building.

Geo. W. Morrow, was an up-sound passenger on Wednesday's boat.

Dont' forget the childrens' masquerade at Parish Hall, January 28th.

Miss Lovtang was a house guest of Mrs. T. T. Aldwell over Sunday.

Mrs. E. Day will be hostess to the Fortnightly Club next Tuesday afternoon.

T. T. Aldwell, John Hansen and Mr. Wescott were up-sound passengers Sunday.

Call in and see what bargains are to be had on Baker's 5 and 10 cents counters.

Dr. Mead left on Wednesday's Whatcom for a professional visit to the East End.

Rhedick Phelps has a light attack of scarlet fever and the family are in quarantine.

F. E. Warner, the Optician, will return to Port Angeles February 8th for one week.

Mr. and Mrs. FitzHenry went to Seattle last Sunday remaining for a few days only.

Wanted— Girl or woman for general housework, good wages, apply to Mrs. P. F. Gorman.

The T. D. C. Club will be entertained next Thursday afternoon by Mrs. Willis Mathewson.

Mrs. T. T. Aldwell most pleasantly entertained the Thimble Club Thursday afternoon.

Bert Godfrey enjoyed a sleighride up from Sequim Sunday and was a guest at the Ritchie home.

The annual business meeting of the Book Club will be held with Mrs. Farmer next Monday afternoon.

Read Nailor's adv. on the front page and see the bargains he is offering in books; now is the time to buy.

A dozen or more prizes will be given to the best characters at the children's masquerade, January 28th.

Miss Margaret Ritchie returned Saturday from a two weeks visit in Seattle with her sister, Mrs. Elliot Sauer.

The regular meeting of the Saturday Reading Club has been postponed a week, so the next meeting will be Friday, January 27th, at the home of Mrs. Gilmore.

Mrs. N. K. Mead entertains this afternoon at five hundred and it is sure to prove a most delightful affair as she well understands the art of entertaining.

A cash special—3 cans of Zepa Tomatoes for 25cts. If you appreciate a fine flavor and extra quality, Try the Zepa Brand of Tomatoes. Gate City Grocery.

All the sea flavor is saved in "Sealshipt" Oysters. They are never watered. They are sealed airtight at the seaside and iced from the outside. City Fish Market.

All children between the ages of 6 and 13 invited to come in fancy costume to the children's masquerade at Parish Hall, January 28th; admission for chidren 10 cts, and adults 25 cts.

J. B. Weiss left Wednesday night for Ohio in response to a telegram advising him of his aged mother suffering a stroke of paralysis. He will remain until she recovers or succumbs.

Mr. Elmer Nailor of the popular Prescription Drug Store, has sent out beautiful "Souvenir calendars" to many of his regular customers, they are works of art and greatly appreciated.

When in want of anything in the fresh or salt meat line, just drop into James Fitzgerald's shop, the Bell building on Front street. Our motto is, the best of meats and courteous treatment to customers.

L. L. Summers, contracting engineer for the Olympic Power Co., left for Chicago Sunday, after satisfying himself that the work was progressing in a most satisfactory manner. He will return again about the middle of February.

What promises to be the most elaborate affair of its kind ever undertaken is the "Junior Prom" by the class of 1911. On account of the large number of invitations to be sent out it will be given in the opera house. The date set is Friday evening, February the third.

We are very glad to be able to report Mr. Such as much improved. He has been a great sufferer from blood poisoning in his arm and head the past week and little hopes of his recovery were entertained, but at present writing there is a decided change for the better.

Salt Herring, 8c per lb., at Fish Market.

Mr. Taylor of Seattle was a weekend guest of Miss Shank's.

Superintendent Lahue of the Water Works is an upsound visitor this week

You will always find choice Iowa Creamery Butter at the Gate City Grocery.

Canary birds for sale, good singers. Inquire of Mrs. Welker, Clallam Bay, Wash. 3-7t.

Choice Cranberries, Dill Pickles and fine Sweet Potatoes at Gate City Grocery.

Baker's is the only man in town who can put new tires on your baby buggy or go-carts.

Rev. F. O. Lamoraux, now of Seattle, well known here, has purchased a place on Vashon Island for $2700.

For Sale—New buggy and harness, also second-hand wagon. Call after Jan. 1st. D. J. O'Brien, cor. 9th and Chase.

Mr. and Mrs. Reed and baby of Alberta are visiting at the home of her parents, Mr. and Mrs. H. A. Falk.

Oysters are our specialty "—Sealship" Oysters — the best the world produces. They never fail to satisfy. City Fish Market.

For a high grade coffee— delicious flavor—there is nothing better than the White House or Golden West, 40 cts. per pound. Gate City Grocery.

Mr. and Mrs. E. E. Day entertained at dinner, Sunday, in honor of Miss Katherine Jensen. Covers were laid for ten and a most excellent course dinner was served.

A quiet wedding occurred Sunday evening at the M. E. parsonage where Rev. M. B. Phillips joined Mr. C. D. Harding and Mrs. Ada Miller in the holy bonds of matrimony. The happy couple have the best wishes of all their friends.

Special gospel meetings were held Tuesday, Wednesday and Thursday evenings at the Lincoln Heights M. E. church, conducted by Rev. Phillips, assisted by Rev. Todd, presiding elder of this district. Rev. Todd leaves today for Dungeness and Sequim.

Miss Parsballe, who has been making an extended visit at the Nelson home left for Seattle on Tuesday's boat and will then go on down to Los Angeles to spend the winter. Mrs. Wright accompanied her to Seattle, returning Wednesday.

Mrs. Stoval and little daughter Margaret left on the Whatcom Wednesday for Seattle. From there they will go to South Dakota to see a brother of Mrs. Stoval's who is very ill and then she expects to go south for the remainder of the winter, as she is in very poor health.

The little five months' old baby of Mr. and Mrs. Chester Baker's passed away Friday evening after a very severe illness. It was buried from the Fulmer undertaking parlors Sunday afternoon. Mr. and Mrs. Baker have the sympathy of their many friends in their sorrow and trouble.

You and your friends are invited to attend an "Avoirdupois Social" at the Congregational church, Tuesday evening, January 31st, at 8 o'clock. All present will pay for supper according to their weight: 100 lbs. or under 10 cents; 100 to 150 lbs. 15 cents; 150 to 200 lbs. 20 cents; all weighing over 200 lbs and any who refuse to be weighed will pay 25 cents. "Heavy weights" are especially invited.

One of the most pleasant social affairs of the week was "the shower party" in honor of Miss Katherine Jensen, given by a number of her lady friends Monday evening. It was held at the home of Mrs. John Hansen and cards was the program for the early part of the evening. After a most delicious luncheon, Miss Jensen was escorted into the dining room to receive "the shower", which was presented by Mrs. Hansen. Many useful, as well as beautiful, gifts were showered upon the bride-to-be as a token of the love and esteem in which she is held by her many friends.

TO RENT.

A four roomed house, lot 25x140, with woodshed and chicken house. Right in town. Rent $2.50 a month, must be paid in advance, no others need apply. Times Clothing Mart.

A complete line of choice Candies, Fruits, Nuts, Dates, Figs, etc. for sale at

Goldwater Bros.
Palace of Sweets

E. W. Merrill & Co.

FORTY-FIVE TONS

We have used an average of forty-five tons of feed each month, brought by the Steamer Albion.

The reason we can make you a close figure on all kinds of Mill Feed etc. is that we pay no drayage, pay no wharfage and have less handling. The goods are trucked to their place by the crew of the boat.

We are content with a small margin call or write for prices, obviously we do not care to print the prices.
We carry a stock of thirty to forty Tons.

E. W. Merrill & Co.

During the Year 1911, as in the Past

We will ask only for a reasonable profit on all things we sell in the drug line. We will not sell one line of goods very low and "even things up" by big charges on prescriptions. We believe that most people are willing to pay fair prices, especially when they are assured of highest quality in material, and are given intelligent and curteous service.

May we be "Your Druggist" during 1911,

Add your prescriptions to our files, numbered 32010, Jan. 1st

Mathewson's Drug Store
PHONE 28

For Sale at All Fruit Stands

WASHINGTON AS A COAL PRODUCER

STATE GIVEN PROMINENCE IN REPORT OF GEOLOGICAL SURVEY.

Great Gain in Output, Now Holding Second Place in Amount of Fuel Produced, and Increase in the Prices of Local Product Is Commented Upon.

Washington, Jan. 14.—An exhaustive report prepared by Edward W. Parker, of the United States geological survey, on the production of coal in 1909, contains the following details of the industry in Washington:

Washington is the only state west of the Rocky mountains that rises to any notable importance as a coal producer. In 1909 the coal output of the state, according to statistics collected by the United States geological survey in co-operation with the bureau of the census, amounted to 3,576,35 tons, or 18 per cent over 1908, and but 104,176 tons less than the maximum record of 1907. The value of the output in 1909, however, showed a phenomenal gain of 36 per cent over 1908 (from $6,690,-412 to $9,085,941, an increase of $2,395,-529), and exceeded by more than $1,400,000 the value of the slightly larger tonnage produced in 1907. The greater part of this apparently disproportionate increase in value was reported from Kittitas county, the most important coal-producing county in the state. More than 85 per cent of the coal produced in this county is derived from the mines affiliated with and controlled by the Northern Pacific Railway, and all of the production is taken by the railway, none going on the open market. The unusual increase in value in 1909 therefore cannot be attributed to any market improvement in trade conditions. It is to be noted, however, that in King county, which is next to Kittitas county in quantity produced, contributing 30 per cent of the state's total, the average price per ton advanced from $2.21 to $2.34, and most of the production of this county was commercial coal. In Pierce county, the third in rank, there was a slight decline in price, from an average of $2.49 a ton in 1908 to $2.46 in 1909.

Machine-Mined Coal.

Until 1908 the use of machines for undercutting coal had shown little progress in the mines of Washington, attempts to produce coal mechanically having met with indifferent success. In 1908, however, four pick machines were reported as having been used in the production of 20,000 short tons of coal; in 1909 there were eighteen machines in use, fifteen pick and three chain, and the machine-mined coal amounted to 48,690 short tons. Twelve of the machines in use in 1909 were "post-punching" machines adapted to steeply dipping beds.

Notwithstanding the increased production in 1909, the quantity of coal washed was less than in 1908, being 1,048,177 short tons, which yielded 778,038 tons of cleaned coal and 270,-139 tons of refuse, against 1,098,879 short tons of coal washed in 1908, yielding 859,942 tons of cleaned coal and 238,937 tons of refuse.

As to Accidents.

In the period of fifteen years the total number of deaths in the coal mines of Washington has been only 449 and the injuries 1,059. Of the fatal accidents about 30 per cent were due to explosions, most of which were explosions of gas. Some of the mines in Washington are highly gaseous, and the percentage of deaths from gas explosions is higher than in most of the other states producing bituminous coal and is considerably above the average when taken for a period of years. On the other hand, the percentage of deaths from falls of roof or coal is smaller in Washington than in other states—22.27 per cent, as compared with an average of 47.93 in the United States. D. C. Botting, state mine inspector, reports that there were 39 fatal and 136 non-fatal accidents in 1909, as compared with 25 fatal and 79 non-fatal in 1908. Of the fatal accidents 14 were due to gas explosions. The quantity of coal mined for each life lost was 91,701 tons, and the death rate per thousand 6.81, as compared with 133.859 tons mined for each fatality and a death rate of 4.56 in 1908.

Beginnings of Coal Production.

The United States census report for 1860 contains the first record of coal production in Washington. This coal was taken entirely from the Bellingham bay properties, in Whatcom county, and amounted to 5,374 tons. The state did not assume much importance as a coal producer, however, until the opening of the Green river field, in King county, between 1880 and 1885, and of the Roslyn mines, in Kittitas county, which began producing about the same time.

Report of Coal Production.

An advance chapter of the survey's annual report, "Mineral Resources of the United States," calendar year 1909, on the production of coal in the United States in 1909, by Edward W. Parker, is now in preparation and will soon be ready for distribution.

RECALL CANDIDATE BILL PASSED

STATE SENATE PUSHES BILL PROVIDING FOR RECALL NOMINATIONS.

Election of United States Senator a Perfunctory Affair in View of Primary Selection—Poindexter and Cotterill Palced in Nomination.

Olympia, Jan. 16.—The bill providing for a method of nominating candidates at recall elections passed the senate today by a unanimous vote.

Senator John A. Whalley, who had charge of the measure in the senate, proposed an amendment which provides that the candidate who opposes the incumbent at recall elections must file a petition signed by a number of voters equal to 5 per cent of the vote cast for candidates for the office at the previous election.

Passes Without Debate.

The bill originally contained provision for a petition signed by 1,000 voters. The amendment was adopted and the bill was put upon its passage without debate.

In explaining the bill Senator Whalley said:

"This measure will provide a way out of the dilemma in which the people of Seattle find themselves at this time. Through an oversight, the recall provision of the Seattle charter prescribed no specific method by which a recall candidate to oppose the incumbent could be nominated. This bill is designed to correct errors of this sort and to make clear just what the method of procedure should be."

The bill was ordered sent to the house immediately.

Whitman College Memorial.

The joint memorial introduced by Senator Josiah Collins, asking congress to pass the bill granting to Whitman college 600 acres of land, comprising the Fort Walla Walla military reservation, was passed by the senate after a lively fight. The United States senate has already passed the Whitman college grant, and the bill is now on the house calendar.

Senator J. R. Stevenson proposed that the Collins memorial be sent to committee in order that the people who were opposed to Whitman college getting the land might be heard.

Opposition to Measure.

A telegram purporting to come from the laboring people of Walla Walla was read, which said that it was the desire of a large number of Walla Walla citizens that the military reservation be sold in acre tracts.

Another telegram signed by R. H. Johnson said that $92,500 had been deposited in a Walla Walla bank as a part payment for the land at the rate of $300 an acre.

The motion to refer to committee was declared lost by the chair, and the memorial was then passed by a vote of 33 to 7.

Senator George U. Piper's plan to employ women as stenographers in the senate has been accepted. Today Secretary W. T. Laube announced the selection of three women for clerical positions. The names of the additional employes of the senate announced to day are: Jessie D. McKinney, Minnie M. Hyde, Annie Mook, F. M. Garland, H. R. Lindley, John A. Homer and R. W. Watts, stenographers; Robert Pitchforth, journal clerk.

Vote on Senator Tomorrow.

An indication of how little the legislature has in mind the election of a United States senator, owing to the operation of the primary nominating law, was shown today in the house when an adjournment was taken without providing for the balloting, which will be done tomorrow.

The house had adjourned until 2 o'clock when the attention of Speaker Taylor was called to the fact that the senate would vote for United States senator at 11 o'clock. The house immediately reassembled and the hour for taking the vote was set for 11:50 o'clock.

Both houses will ballot separately tomorrow. On the day following they will meet in joint session and, under the law, if the journals show that a candidate has received a majority of both houses he shall be declared elected United States senator.

Nominating Speeches.

Senator Harry Rosenhaupt will nominate Miles Poindexter as the Republican candidate in the senate, and the nomination will be seconded by seventeen senators. In the house, Representative Harvey H. Phipps will make the nomination speech for the Republicans and more than thirty members will second the nomination.

The Democrats will nominate George F. Cotterill as their party candidate. Representative F. W. Garrecht will make the Cotterill nomination speech in the house and Senator H. M. White will perform that service in the senate.

Utah Plans Fair Exhibit.

Salt Lake City, Jan. 14.—A bill was introduced in the lower house of the state legislature today providing for an appropriation of $200,000 for a state exhibit at the Panama Exposition to be held in San Francisco in 1915. The bill also provides for a commission of seven members with the governor of Utah as chairman. A similar bill will be introduced in the senate Monday.

CANNON AGAIN LOSES IN RULES FIGHT

STIRRING SCENES ARE AGAIN ENACTED ON FLOOR OF HOUSE.

Democrats and Insurgents Resent What They Believe to Be Effort to Draw Teeth of One of Their Important New Rules—How It Happened.

Washington, Jan. 17.—The stirring scenes of the last session of congress, when the house overthrew Speaker Cannon and took the making of its rules into its own hands, were reenacted in part on the floor of the house yesterday

Threatened with what they believed to be an effort to "draw the teeth" of one of the most important of the new rules, the Democrats and insurgents joined in the defeat of the speaker. By a vote of 145 to 126, the combined forces rallied to the support of Representative Fitzgerald, Democrat, of New York, and sustained him in his appeal from the speaker's ruling.

Fight Develops.

The fight developed as the result of the second attempt to use the new rule which gives the house power to discharge a committee from further consideration of a bill that has been referred to it.

The insurgents and the Democrats believed this rule ironclad; that as soon as the consideration of bills by unanimous consent had been concluded, on every first and third Monday of the month, the house was bound by the new rule to take up the motions to discharge committees from the custody of the specified bills.

Hull Recognized.

When the moment arrived, however, Speaker Cannon gave recognition to Representative Hull, of Iowa, chairman of the military affairs committee, who moved that the house in a committee of the whole take up the military appropriation bill. Mr. Fitzgerald insisted upon the consideration of a motion to discharge the committee.

Speaker Cannon said he would be glad to consider a point of order if Mr. Fitzgerald wanted to make one.

The Democratic member declared he did not have to make a point of order; that his was the right to recognition under the new rule, without trading off any point of order against the speaker's action.

Free Debate.

Upon the speaker's refusal to recognize Mr. Fitzgerald, the latter finally was forced to make a point of order against taking up the bill.

The speaker read his ruling from manuscript. He declared that the rule did not make it mandatory upon the house to take up the motion to discharge the committee, that it simply made such a motion in order, if the house desired to take it up.

The speaker held that Mr. Hull and the army appropriation bill had the right of way.

"I appeal from the decision of the chair," cried Mr. Fitzgerald.

"I move to lay that motion on the table," interposed Representative Payne, of New York, Republican leader of the house.

Payne Defeated.

The Payne motion was the first test of strength and it was defeated by a vote of 155 to 124. Then followed an acrimonious debate upon the ruling.

When the vote finally was taken upon the appeal from the speaker's decision, twenty-three insurgents and all but one of the Democrats present voted against the speaker. The result was the defeat of his ruling by a vote of 145 to 126. Fourteen members answered but did not vote because of pairs with absent members.

The Republicans who voted with the Democrats against the speaker were:

Carey, Davidson, Kapp, Kustermann, Lenroot, Morse, Nelson, Stafford, Wisconsin; Cassidy, Ohio; Fish, New York; Goode, Haugen, Pickett, Kendall, Iowa; Gronna, North Dakota; Hinshaw, Norris, Nebraska; Hollingsworth, Ohio; Hubbard, Iowa; Madison, Kansas; Poindexter, Washington; Steenerson, Minnesota.

Representative Saunders, of Virginia, was the only Democrat voting against Mr. Fitzgerald in the appeal.

LOVETT M. WOOD GETS POST IN THE ORIENT

Washington, Jan. 17.—The long-standing, but only recently revived proposition of naming a commercial agent to represent the department of commerce and labor in the Orient was closed yesterday afternoon by Secretary Nagel, when he appointed Lovett M. Wood, of Seattle, editor of the Trade Register, to undertake the work.

Mr. Wood will be special agent of the bureau of manufacturers to investigate trade conditions in all Oriental countries and to encourage the purchase of American merchandise.

This is an appointment that has been urged for some time by commercial organizations all over the country, and particularly by the Western states.

The law of Alabama passed in 1897 to prevent agreements and combinations between insurance companies for the purpose of fixing rates of fire insurance has been held to be constitutional by the supreme court of the United States.

TIMELY SUGGESTIONS THAT WILL HELP THE HOSTESS

Greetings for the New Year.

Child of eternity, child of the silence,
Fair New Year,
Wise with the wisdom sages have left thee,
Bend thine ear;
Lift up the veil that covers thy features,
Strange New Year,
Rainbow a promise over the darkness,
Lest we fear.
Bury our yesterdays, foolish and empty,
Fathoms deep;
Leaving the mound unmarked, untended,
Where they sleep.
Then shall the morrows find us valiant,
Scorning fear,—
Meeting thy glance with glance undaunted,
Glad New Year!

This charming welcome to the New Year was written some time ago by Ellen Burns Sherman. May we all meet this first day of 1911 with courage and confidence, forgetting all the sadness and sorrow, remembering only the joy and gladness in the days that are past.

We all need to forget, it is an art much in need of cultivation, especially in our social life. To be a gracious hostess, to keep our entertainment simple, to extend true hospitality is an end and aim worthy of all. Madame Merri's great wish is to come closer to every reader of the department, to be a real friend and a real helper in every problem that comes to puzzle either old or young, rich or poor. If cases need immediate attention, please send a self-addressed stamped envelope, otherwise questions and answers will appear in the department as soon as possible after being received; space being limited, it is often several weeks before they appear. May this New Year bring health, happiness, joy and peace to all. "God bless us, every one."

A New Year's Toast.

Here's to the old year, drink boys, drink.
Here's to the days that have fled.
Old friends, old wine, old memories;
Drink to the joys that are dead.

Here's to the New Year stretching ahead,
To the days that are blithesome and gay.
May the joys of the old be the joys of the new,
It's sorrows fade gently away.

A New Year's Party.

All over the world New Year's day is a joyous season and the custom of giving presents is a most ancient one. In olden days the Romans carried gifts of dates and figs wrapped in gold leaf to their senators with small bits of money. In the time of Shakespeare there were some very odd gifts associated with New Year's day, among them, an orange stuffed with cloves, or a gilt nutmeg. Perhaps with this in mind a clever young hostess has devised this party to be given during the week. The Christmas greens will be left up as it will be before the 6th when, according to tradition, they must all be burned as will be seen in the description of the "Twelfth Night" party.

In the dining room the table is to be in yellow, with a small tree for a centerpiece trimmed with gilt tinsel and small crepe paper oranges, each one containing a small gift; in gilded walnut shells on the tree, there will be a "wish" for each guest. In fact the hostess calls it a "wish tree." The favors are to be dainty calendars, with the ice cream a "Prophecy" cake is to appear, containing a number of small articles, like a ring, heart, wishbone, thimble, button, coin, etc., are concealed.

Twelfth Night Party.

The 6th of January is "Twelfth Night," or "old Christmas," and offers opportunities for a party out of the usual order. In England and many places on the continent Twelfth Night was the time to hold the most elaborate masque balls.

An immense cake was always served containing a ring, and the "king" or "queen" for the evening was the guest fortunate enough to obtain it. In history we read how Mary, Queen of Scots, honored her maid, Mary Seaton, by robing her in her own royal apparel to be the "Queen of Twelfth Night."

Tradition says that on this night every vestige of Christmas green must be taken down and burned. This peace offering to witches and evil spirits assures "good luck" to the household throughout the year.

Invitations for a Sixth of January party afford a chance for the pen and ink artist to show her skill; witches, bonfires with holly wreaths and Christmas trees for fuel are appropriate subjects for the cards. If there is no open fireplace for the burning of the greens, there may be a back yard even to the city apartment, where they may be burned with due ceremony.

A chafing dish supper or oyster roast, with coffee and cider, not forgetting the cake, are most suitable for Twelfth Night parties. Half the fun is to permit the guests to take down the greens from pictures and windows, even to stripping the Christmas tree of its branches. The cracking fire caused by the pine tree boughs gives a fine blaze for roasting marshmallows. Request each guest to tell a story or give a toast while his or her special armful is burning.

MADAME MERRI.

IN VOGUE

For dancing frocks for young girls the bordered chiffons or plain or flowered nets made over china silk offer splendid possibilities at a low cost.

With street suits there are invariably carried muffs. These can be of fur, of combinations of cloth and fur, entirely of cloth or velvet and of satin and lace.

Among the newest hatpins are those mounted with birds' heads, small tufts of fancy feathers, a pair of tiny outspread wings and a hundred and one other varieties.

Black velvet holds first place; then comes myrtle green; "paton," named from the grayish tan of the dog in "Chantecler," and a soft golden brown are the favorite colors.

Frocks of velvet have been so much worn that little costumes of tweed, serge or other woolens are a trifle more novel. The divided skirt worn in Paris is certainly practical and might well be adopted for hard wear.

Striking Design

Large Black Velvet Hat, Crown of Opposum, Cluster of Dull Silver Chrysanthemums in Front.

JUDGE DECIDES LOVE AMOUNTS TO NOTHING

In the opinion of Justice Joseph Aspinall, of the Supreme Court of New York, most women are, more or less, nuisances. If this statement makes you wonder just how grouchy a being the justice is what will the fact that he does not approve of love lead you to believe? That his honor is an all-round crank? Well, don't you believe it, for a moment. A friendlier, more genial soul never lived than this same Justice Aspinall. He simply has the courage to state his convictions, that's all. And the simple little fact that he isn't married yet proves that some day his mind will be changed for him. That's safe betting.

During the past week Justice Aspinall presided in New York in the case of William J. Mather against his wife. The quarrel between Mr. and Mrs. Mather was over the custody of their children, and in handing down a decision the justice remarked:

"We are always hearing of the mother and her troubles, but of the father—nothing, except when he crosses the hill to the poor house. Poor old father, I feel sorry for him at times. I am glad to be able to decide in the father's favor once in a while.

"All things being equal, I always give a woman the benefit of any allowances. Things are hard enough for women, I can tell you. But I cannot help a little natural rejoicing now and then, when a man has a perfectly clear case and justice demands that he gets the decision.

"You see, 'mother' may have all the hard knocks, but she gets all the eulogy, too. Did you ever go to the theater and see a play written around poor, dear, long-suffering father? Did you ever hear one of these heart-breaking songs sung about the dear old man? Not a bit of it. Mother gets it all.

"When they want to compose a song about father they write: 'Father, dear father, come home with me now,' or 'Over the hills to the poor house.' That is the sort of deal they give father."

"You don't believe in love?" he was asked.

"Not I," declared Judge Aspinall stoutly. "Love is nothing but a matter of pink lampshades and caramels and ice cream sodas, anyway. Not the sort of a basis two sensible people want to build their lives on. If a man and a woman wish to get married they should go about it in a common sense way. Choose the man or woman best suited in class, education, temperament, and all that sort of thing, and then go ahead and marry if you care to."

MAN WHO ARRANGED PEACE AT APPOMATTOX

Maj. Gen. Wesley Merritt, U. S. A., retired, a veteran of the civil war, Indian fighter and one of the three federal commissioners who arranged terms of peace at Appomattox at the close of the rebellion, died recently at Natural Bridge, Va. He was a resident of the District of Columbia.

Gen. Merritt was born in New York June 16, 1836, but grew to manhood in Illinois, and received his appointment to the military academy at West Point from that state in 1855. He served throughout the civil war with great distinction, being brevetted in various grades for gallantry in the battles of Gettysburg, Yellow Tavern, Hawe's Shop, Va.; Five Forks, Winchester and Fisher's Hill, Va. He also received brevet commissions for gallantry during the campaign ending with the surrender of the confederate army of North Virginia.

In 1876 he was commissioned colonel of the Fifth cavalry and took part in the expedition against the Sioux under Gen. Crook. Later he was appointed chief of cavalry of the Big Horn and Yellowstone expeditions and finally was placed in command of Forts D. A. Russell and Laramie, Wyo. From 1882 to 1887 he was superintendent of the academy at West Point. In 1895 he was made major general and assigned to command a department, with headquarters in Chicago.

Two years later he was transferred to command of the department of the east and in 1898 was detailed to service in the Philippines as military governor, being commander of the first expedition sent to the islands. In October of the same year, after having gone to Paris for a conference with the peace commission, he married Miss Laura Williams, daughter of Norman Williams of Chicago. His first wife was Caroline Warren of Cincinnati. He was retired from active service June 16, 1900.

Gen. Merritt's remains were laid at rest in the Military Reservation cemetery at West Point, beside the body of his first wife.

April Leads in Easters.

From 1910 to 2000, inclusive, Easter will fall 20 times within March and 71 times in April

Knees Became Stiff

Five Years of Severe Rheumatism

The cure of Henry J. Goldstein, 14 Barton Street, Boston, Mass., is another victory by Hood's Sarsaparilla. This great medicine has succeeded in many cases where others have utterly failed. Mr. Goldstein says: "I suffered from rheumatism five years, it kept me from business and caused excruciating pain. My knees would become as stiff as steel. I tried many medicines without relief, then took Hood's Sarsaparilla, soon felt much better, and now consider myself entirely cured. I recommend Hood's."

Get it today in usual liquid form or chocolated tablets called **Sarsatabs.**

HOW TO SUCCEED.

Depends Entirely on Superior Merit and Knowledge

During the last few years, conditions in all lines of business, even professional life, have changed so completely that every man is waking up to the fact that in order to win success he must specialize and learn to do some one thing and do it well.

So it is with any article that is sold to the people. It must have genuine merit or no amount of advertising will maintain the demand for the article.

For many years we have watched with much interest the remarkable record maintained by Dr. Kilmer's Swamp-Root, the great Kidney, Liver and Bladder Remedy. From the very beginning the proprietors had so much confidence in it that they invited every one to test it, free of cost, before purchasing.

It is a physician's prescription.

They have on file thousands of letters received from former sufferers who are now enjoying good health as a result of its use.

However, if you wish first to try a sample bottle, address Dr. Kilmer & Co., Binghamton, N. Y., and mention this paper. They will gladly forward you a sample bottle by mail, absolutely free.

Sold at druggists in bottles of two sizes—fifty-cents and one-dollar.

A Free Trip to Seattle and Return. Let's Bust the State Dental Trust.

Take a trip to Seattle and let me save you the price of your trip on your dental work. You save a dollar, I make a dollar and the State Dental Monopoly will lose two dollars when I do your dental work. Have your dental work done now while the dental war is on. My offices have been established at 713 First Ave., in the Union Block for 18 years. I do not compete with cheap dentists, but with the high-class dentists for half their price. Open evenings until 8 and Sundays until 4 for people who work.

EDWIN J. BROWN, D.D.S.
713 First Avenue Seattle, Wash.

Read my article in Sunday's P.-I. and Monday's Times and Star.

GOLDEN WEST
COFFEE
TEA SPICES
BAKING POWDER
EXTRACTS
JUST RIGHT
A TRIAL WILL CONVINCE
CLOSSET & DEVERS
PORTLAND, ORE.

Exceedingly Conscientious.

Mr. Mokeby (the prospective groom.—Now, we'd like to git de knot tied in youah own house, pahson, if you hab no objections.

Parson Black—Suttainly I habn't, Mistah Mokeby; what makes you think I might hab?

Mr. Mokeby—I done heerd so often dat marriage am a lottery, I thought p'raps you might hab scruples about conductin' dat kind ob gamblin' on youah premises.

FISHING WITH AID OF DOGS

Unique Method of Catching Salmon Trout in Use by Ainus of Saghalin Island.

The Ainus of Saghalin island, off the Siberian coast, have a unique method of fishing for salmon-trout with dogs. The waters about the island are wonderfully clear, and from a boat the bottom of the water is distinctly visible, and innumerable salmon-trout may be seen swimming.

The Ainus, when about to fish, take with them a number of dogs. At a certain point all the men and dogs come to a halt. When half the men and dogs move further along the water's edge, about two hundred yards. At a concerted signal the dogs are started from their respective points, and swim straight out seaward in single file in two columns. At a cry from the Ainus the right column wheels left and the left column wheels right, until the heads of the columns meet. Then, at another signal, all of them swim in line toward the shore.

As the dogs near the shore increasing numbers of fish appear in the shallow water, frightened forward by the splashing of the advancing column of dogs, which as soon as their feet touch bottom, pounce upon the fish with lightning rapidity.

The animals promptly bring the fish which they have seized to their masters, who cut off the head, which belongs to him as his share of the catch. The dog that catches nothing gets nothing.

It is believed that this dog drill of the Ainus is entirely unique. It is the more extraordinary when it is considered that the dogs, many of which have been captured from the forest, are still half-wild.

Dr. Pierce's Pleasant Pellets first put up 40 years ago. They regulate and invigorate, stomach, liver and bowels. Easy to take as candy.

A Dilemma.

"What's a dilemma?" asked one small boy.

"Well," replied the other, "it's something like this: If your father says he'll punish you if you don't let your mother cut your hair, that's a dilemma."—Independent.

YOUR APPETITE EASILY RESTORED

and regulated if you will only begin your meals with a dose of Hostetter's Stomach Bitters. Loss of Appetite is a sure sign of some disturbance of the stomach and bowels, which the Bitters will quickly correct. Therefore, try it this very day. For over 57 years it has been assisting those who suffered from Indigestion, Dyspepsia, Costiveness, Colds, Grippe and Malaria, and it will do you good, too. Insist on having Hostetter's.

FREE ADVICE TO WOMEN

Women suffering from any form of illness are invited to promptly communicate with Mrs. Pinkham at Lynn, Mass. All letters are received, opened, read and answered by women. A woman can freely talk of her private illness to a woman; thus has been established this confidence between Mrs. Pinkham and the women of America which has never been broken. Never has she published a testimonial or used a letter without the written consent of the writer, and never has the Company allowed these confidential letters to get out of their possession, as the hundreds of thousands of them in their files will attest.

Out of the vast volume of experience which Mrs. Pinkham has to draw from, it is more than possible that she has gained the very knowledge needed in your case. She asks nothing in return except your good will, and her advice has helped thousands. Surely any woman, rich or poor, should be glad to take advantage of this generous offer of assistance. Address Mrs. Pinkham, care of Lydia E. Pinkham Medicine Co., Lynn, Mass.

Every woman ought to have Lydia E. Pinkham's 80-page Text Book. It is not a book for general distribution, as it is too expensive. It is free and only obtainable by mail. Write for it today.

OREGON AND WASHINGTON

FARM LANDS
Bought and Sold

HARRY M. COURTRIGHT
Yeon Bld6, Portland, Ore.

Hat Wearing and Draughts.

Draughts in parliament are credited with partial responsibility for members' custom of wearing their hats, which some, however, have even regarded as inherited from the old open air moots. But privilege and tradition are factors also. When 14 years ago it was proposed at the London county council to start hat wearing because of the draughts at Spring Gardens, the council decided not to "ape the manners of parliament." Lord Onslow nobly declined to make a party question of "a natural infirmity like a bald head." Formerly fear of draughts led to the wearing of hats even at dinner, though it was good manners not to put on your hat until your host did. Pepys records catching a bad cold "by flinging off my hat at dinner, sitting with the wind in my cheek."—London Chronicle.

BEAUTIFUL POST CARDS FREE

Send 2c stamp for five samples of our very best Gold Embossed Birthday, Flower and Good Luck Post Cards; beautiful colors and loveliest designs. Art Post Card Club, 740 Jackson St., Topeka, Kan.

Fallacies About Paper.

Chinese rice paper, said Lord Redesdale in his address before the Royal Photographic society, had no rice whatever in its composition. That curiously brittle, pure white material used for the marvelous drawings of Chinese artists was manufactured from the pith of a tree peculiar to Formosa.

His lordship also stated that the first paper was never made of raw cotton. The Chinese did not use it, and history began with the making of rag paper, both in Arabia more than ten centuries ago, and also in Europe when the Crusaders, having brought the industry westward, the first paper manufactory was established in the last years of the thirteenth century.—Westminster Gazette.

The Cough of Consumption

Your doctor will tell you that fresh air and good food are the real cures for consumption. But often the cough is very hard. Hence, we suggest that you ask your doctor about your taking Ayer's Cherry Pectoral. It controls the tickling, quiets the cough.

Ayer's
We publish our formulas
We banish alcohol from our medicines
We urge you to consult your doctor

One of Ayer's Pills at bedtime will cause an increased flow of bile, and produce a gentle laxative effect the day following. Formula on each box. Show it to your doctor. He will understand at a glance. Dose, one pill at bedtime.

—Made by the J. C. Ayer Co., Lowell, Mass.—

SAUSAGE MAKING IS ANCIENT

Industry Dates Back to the Tenth Century and Was Formerly Considered a Queen's Recreation.

Hail to the sausage! exclaims the Mobile Register. The luscious fruit of a combination of pork, spices and meat chopper is now celebrating its one thousandth birthday. And in Austria and Germany happy folks are singing:

We're happy and contented when wine and music flow,
For sausage was invented a thousand years ago!

It was in the tenth century that the tasty pork sausage was given to a deserving humanity, and it was not until 600 years later that Germany began introducing spices into the sausage, which immediately gave the product of that country a world-wide reputation that time can never erase.

A few years ago a sausage exhibition was held in Switzerland and over 1,700 varieties of sausages were on view—more than half coming from Germany.

Making sausages was in the good old days of long ago a queen's recreation. A wife's ability to make good sausages counted for more than wealth and beauty combined.

To appreciate sausages one must have been born and reared "back on the farm" where dad was getting the winter's meat ready on "butchering" day—such a day of days to the "barefooted boy" on the farm!

No, you can't get those sausages at the corner butcher shop. There is only one place where you can get them, and that is "back on the farm."

Strong Winds and Sand Storms cause granulation of the eyelids. PETTIT'S EYE SALVE soothes and quickly relieves, 25c. All druggists or Howard Bros., Buffalo, N. Y.

What She Needed.

Just at the busy hour in the evening on the "L," a woman rushed madly into the station. She had just a minute to buy a copy of Life and catch her train.

There was another customer at the news stand when she got there, and, getting impatient, she waved her tencent piece in the air and said to the clerk in a frenzied tone: "Give me Life, quick! Give me Life," then she pranced in her tracks when the clerk continued to wait on the first customer.

"Quick, I want Life," she repeated forcibly.

"You don't need life, madam; what you need is air," placidly replied the news agent.

Only One "BROMO QUININE" That is LAXATIVE BROMO QUININE. Look for the signature of E. W. GROVE. Used the World over to Cure a Cold in One Day. 25c.

Price of Ivory Increasing.

Ivory continues to make rapid gains in cost and may sooner or later be in a class with gold. At the sales in Europe the tremendous demand pushes up the price. The allotment for each sale seems to be the same, and with a gaining consumption it is logical to expect a price advance.

This will continue until a substitute ivory is discovered or ivory is secured in greater quantities. Although we buy a great many tusks for piano keys and use the very latest method of cutting and bleaching, the margin of profit in finished key ivory is exceedingly small. With the best of skill in blocking the waste is enormous and there are many other details in connection with key ivory manufacture that require time and money.

Mothers will find Mrs. Winslow's Soothing Syrup the best remedy to use for their children during the teething period.

Mostly Hall.

A New Yorker bought one of those fine old colonial places down in Virginia, principally on account of the glowing description of the real estate agent and on information from friends.

When he went down to see his mansion he was much impressed by the great pillars, the spacious porch, and particularly the great hall running from the front to the back of the house.

He inspected the place and came back to New York.

"What shall you name it?" he was asked.

"I think," he replied, "I shall call it "Mostly Hall."—Saturday Evening Post.

TRY MURINE EYE REMEDY for Red, Weak, Weary, Watery Eyes and Granulated Eyelids. Murine Doesn't Smart—Soothes Eye Pain. Druggists Sell Murine Eye Remedy, Liquid, 25c, 50c, $1.00. Murine Eye Salve in Aseptic Tubes, 25c, $1.00. Eye Books and Eye Advice Free by Mail. Murine Eye Remedy Co., Chicago.

Excellent Practise.

"Yes," said the good old professor, "the memory may be perfectly trained by proper study."

"But," asked the weak-minded but wealthy scholar, "what do you consider the best exercise for the memory, professor?"

"Remember the poor!"—Catholic Standard and Times.

PILES CURED IN 6 TO 14 DAYS. Your druggist will refund money if PAZO OINTMENT fails to cure any case of Itching, Blind, Bleeding or Protruding Piles in 6 to 14 days. 50c.

His Way.

"The lawyer of the milkman on trial for selling adulterated milk must have been influenced in his tactics by his client's business."

"Why so?"

"I noticed he pumped the witnesses."

Weak Heart

Many people suffer from weak hearts. They may experience shortness of breath on exertion, pain over the heart, or dizzy feelings, oppressed breathing after meals or their eyes become blurred, their heart is not sufficiently strong to pump blood to the extremities, and they have cold hands and feet, or poor appetite because of weakened blood supply to the stomach. A heart tonic and alterative should be taken which has no bad after-effect. Such is Dr. Pierce's Golden Medical Discovery, which contains no dangerous narcotics nor alcohol.

The ingredients, as attested under oath, are Stone root (*Collinsonia Canadensis*), Bloodroot (*Sanguinaria Canadensis*), Golden Seal root (*Hydrastis Canadensis*), Queen's root (*Stillingia Sylvatica*), Black Cherrybark (*Prunus Virginiana*), Mandrake root (*Podophyllum Peltatum*), with triple refined glycerine, prepared in a scientific laboratory in a way that no druggist could imitate.

This tonic contains no alcohol to shrink up the red blood corpuscles; but, on the other hand, it increases their number and they become round and healthy. It helps the human system in the constant manufacture of rich, red blood. It helps the stomach to assimilate or take up the proper elements from the food, thereby helping digestion and curing dyspepsia, heart-burn and many uncomfortable symptoms, stops excessive tissue waste in convalescence from fevers; for the run-down, anæmic, thin-blooded people, the "Discovery" is refreshing and vitalizing. Stick to this safe and sane remedy, and refuse all "just as good" medicines offered by the druggist who is looking for a larger profit. Nothing but Dr. Pierce's Golden Medical Discovery will do you half as much good.

RISK IN SCENTED TOBACCO

Medical Journal Points Out Dangers to Smokers in Doctored Weed.

It would be better, says the Lancet, in discussing the question of salts in tobacco, if the tobacco manufacturer kept no account with the drysalter and chemist.

"It is pretty certain that if the real demand of the smoker is in favor of a highly-scented tobacco, it matters very little what the quality of the tobacco is. To him tobacco merely serves the role of a smoldering vehicle, his choice of a brand being based upon a scent which is foreign and artificial. Depraved taste may be traced to the action of the trade in the first instance, and to the meek and weak attitude of its patrons.

"The matter is of some importance, because a consideration of it naturally suggests the possibility of foreign materials in tobacco which may give additional risks to the smoking habit. The word adulteration may be objected to, but it is difficult to avoid its use, in view of the fact that large quantities of foreign scents, besides oils, glycerin, formaldehyde or other preservatives, are added to tobacco."

Careless.

'Hello, I was talking to Miss Gabby about you only yesterday."

"That was very foolish of you."

"How so?"

"She's just bound to tell me what you said."

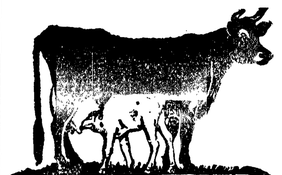

Kow-Kure

is not a "food"—it is a medicine, and the only medicine in the world for cows only. Made for the cow and, as its name indicates, a *cow cure*. Barrenness, retained afterbirth, abortion, scours, caked udder, and all similar affections positively and quickly cured. No one who keeps cows, whether many or few, can afford to be without *"Kow-Kure."* It is made especially to keep cows healthy. Our book "What to Do When Your Cows Are Sick" sent free. Ask your local dealer for *"Kow-Kure,"* or send to the manufacturers.

Dairy Association Co., Lyndonville, Vt.

SOUR STOMACH

"I used Cascarets and feel like a new man. I have been a sufferer from dyspepsia and sour stomach for the last two years. I have been taking medicine and other drugs, but could find no relief only for a short time. I will recommend Cascarets to my friends as the only thing for indigestion and sour stomach and to keep the bowels in good condition. They are very nice to eat."

Pleasant, Palatable, Potent. Taste Good. Do Good. Never Sicken, Weaken or Gripe. 10c, 25c, 50c. Never sold in bulk. The genuine tablet stamped C C C. Guaranteed to cure or your money back. 342

CONSTIPATION

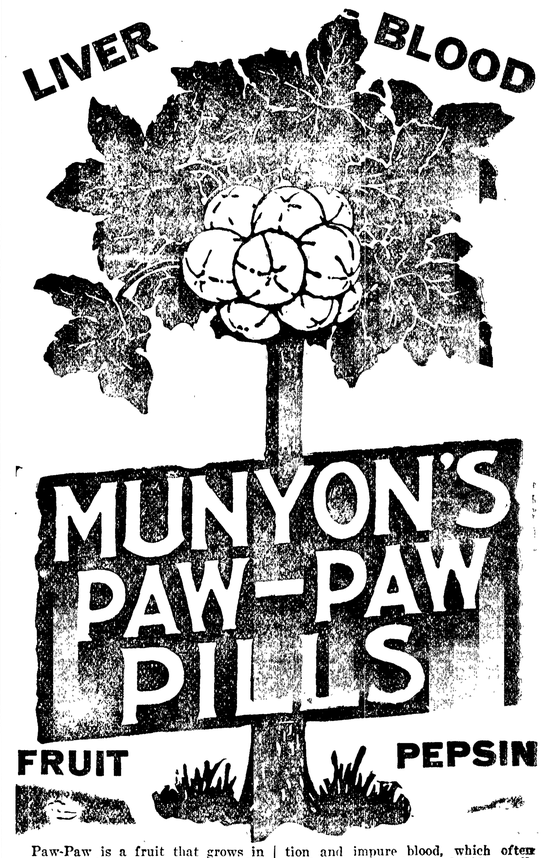

Paw-Paw is a fruit that grows in most tropical countries and is regarded by physicians as the greatest digestive known. In fact, it is the only vegetable pepsin yet discovered. Its action upon the liver and stomach is truly wonderful. Having combined this natural remedy with other medicants, I assert that I am giving to the world the greatest stomach, liver and blood remedy known to mankind.

Munyon's Paw-Paw Pills are unlike all other laxatives or cathartics. They coax the liver into activity by gentle methods. They do not scour; they do not gripe; they do not weaken; but they do start all the secretions of the liver and stomach in a way that soon puts these organs in a healthy condition and corrects constipation. In my opinion constipation is responsible for most ailments. There are thirty-two feet of human bowels, which is really a sewer pipe. When this pipe becomes clogged, the whole system becomes poisoned, causing biliousness, indigestion and impure blood, which often produces rheumatism and kidney ailments. No woman who suffers with constipation or any liver ailment can expect to have a clear complexion, or enjoy good health. If I had my way, I would prohibit the sale of nine-tenths of the cathartics that are now being sold, for the reason that they soon destroy the lining of the stomach, setting up serious forms of indigestion, and so paralyze the bowels that they refuse to act unless forced by strong purgatives.

Munyon's Paw-Paw Pills are a tonic to the stomach, liver and nerves. They invigorate instead of weakening; they enrich the blood instead of impoverishing it; they enable the stomach to *get* all the nourishment from food that is put into it.

These pills contain no calomel, no dope, they are soothing, healing and stimulating. They school the bowels to act without physic.

MONEY BACK

If you try these pills and are not perfectly satisfied with the results, I will refund your money.

If you need medical advice, bear in mind that our physicians are at your service free.

Send for Munyon's Magazine Almanac, brimful of valuable information. Sent free to any address, or can be had from most druggists.

Munyon's Homoeopathic Home Remedy Company
Fifty-third and Jefferson Streets, Philadelphia

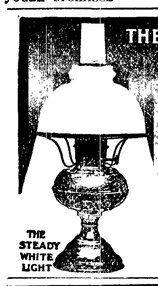

THE Famous Rayo Lamp

The Rayo Lamp is a high grade lamp, sold at a low price. There are lamps that cost more, but there is no better lamp made at any price. Constructed of solid brass; nickel plated—easily kept clean; an ornament to any room in any house. There is nothing known to the art of lamp-making that can add to the value of the RAYO Lamp as a light-giving device. Every dealer everywhere. If not at yours, write for descriptive circular to the nearest agency of the

THE STEADY WHITE LIGHT

STANDARD OIL COMPANY (Incorporated)

Let Us Deliver this House to You

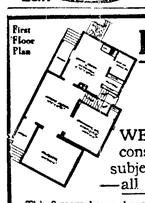

$630 Buys All the Material Needed to Build It

WE FURNISH THE MATERIAL, also full details about construction, with architects' specifications, blue prints of subjects, complete working plans and itemized list of material—all included in this price.

This 8-room house, known as our "No. 101," is our leader. No better selling or more satisfactory house was ever designed. Outside dimensions are 26x44 feet.

Prospectus Free Send for complete descriptive circular of this remarkable offer showing larger elevation and two floor plans. It's FREE.

The Ainslie Boyd Co. Inc
"Reliable Dealers"
2011 Westlake Ave SEATTLE, WASH.

W. L. DOUGLAS

UNION MADE **$3, $3.50 & $4 SHOES** FOR MEN & WOMEN

BOYS' SHOES, $2.00, $2.50 AND $3.00. BEST IN THE WORLD.

If I could take you into my large factories at Brockton, Mass., and show you how carefully W. L. Douglas shoes are made, the superior workmanship and the high grade leathers used, you would then understand why Dollar for Dollar I Guarantee My Shoes to hold their shape, look and fit better and wear longer than any other $3.00, $3.50 or $4.00 shoes you can buy.

Do you realize that my shoes have been the standard for over 30 years; that I make and sell more $3.00, $3.50 and $4.00 shoes than any other manufacturer in the United States? Quality counts. It has made W. L. Douglas shoes a household word everywhere.

W. L. Douglas, President W. L. Douglas Shoe Co.

CAUTION! None genuine without W. L. Douglas name and price stamped on the bottom. **TAKE NO SUBSTITUTE**

If your dealer cannot supply you with W. L. Douglas Shoes, write for Mail Order Catalog.

W. L. DOUGLAS, 145 Spark St., Brockton, Mass.

WHEN writing to advertisers please mention this paper.

PISO'S IS THE NAME OF THE BEST MEDICINE for COUGHS & COLDS

WHAT DOES A DOLLAR MEAN TO YOU?

9
MORE DAYS
Of this Great Opportunity to Save Money

THE TIMES CLOTHING MART'S
GREAT JANUARY SALE

9
MORE DAYS
Of this Great Opportunity to Save Money

Is still on and will continue for the next nine days.

Now is the time to avail yourself of this great opportunity to save the nickels, dimes and dollars by visiting this gigantic and mammoth sale, and securing your share of the many money saving bargains offered, for when we start to take inventory prices will go back to their former place and then it will be too late to secure these goods at such ridiculous low prices as we are now making.

We are determined to clear the store of all winter goods, and are going to do it in a way that will make friends. We are making such low prices on everything in dry goods, clothing, shoes, hats and gents' furnishing goods that the value at the price we are asking will prove so everlastingly satisfactory that it will eigther make us a new customer or draw the old one closer. We will quote you a few of our many bargains.

Fine Dress Ginghams, in neat checks and stripes to close at - - 9c.

Fine Dress Chambrays to close at 9c.

Fine Dress Galateas, in broad and narrow stripes, sell at 25c now 10½c.

The very best of Sateen in all colors 15c

Fine Silk Veiling, sold at 25c to close 15c

Heavy bleached and unbleached Canton Flannel, to close at 7½c to 12½c.

A few yards of fine white Towel Linen, usual price $1.25 yd. to close. 39c

Pillow Tops to close at 12½c to 22c.

A few pair fine Lace Curtains, worth double the price, a pr. 39c, 49c, 69c, 79c up.

Remember these are special closing sale prices, as there are only a few of each of the articles left: first come first served.

Ladies' pure white fleeced-lined Union Suits, worth 75c to close 49c

Ladies' muslin Nightgowns, best makes sold readily for $1. and $1.50 49c.

Ladies' fine black hose, double heel and toes, sold for 25c pr. to close 3 pr. 25c

Ladies' fine lace hemstitched Handkerchiefs, some worth up to 20c 5c.

A few fancy white lawn Aprons, sold for 45c and 50c to close at 23c.

Ladies' fine up to date Kid Dress Shoes, the $2. and $2.25 kind, to close $1.39

Ladies' and Misses fine Oxfords, the late styles in black and tan, to close 98c.

Ladies $2. Umbrellas and Parasols 98c.

Gents fine Dress Pants late styles best material, sold for $2. and $2.50 $1.29

Men's heavy full size fleeced Underwear, sold always at 75c to close 37½c.

Men's Band Neckties, the 25c kind 9c.

Men's 75c outing flannel Nightrobes 39c

Black and tan Columbia Socks, the 20c kind, to close at 3 pair for 25c.

A few pair of gent's Dress Shoes, not old and out of date, but the latest $1.39

Men's $2. black and drab soft Hats 98c

Men's $10. and $12. Cravenettes $7.50

$2. Umbrellas, to close at - 98c

Red and blue Handkerchiefs 2 for 5c

Remember we have a few Men's and Boy's Suits left. These Suits speak for themselves, ask any of the many customers who have purchased one of them and they will tell you they are the biggest bargains they ever received.

Of course you have all heard of clearing sales, marked down sales, and friend making sales, but never before in the history of the State of Washington has there been a more honest, sincere and conscientious sale as this great clearing sale of the TIMES CLOTHING MART.

R. A. MUSKETT